

FOTO
LAUREANDO



TITOLO TESI: Progettazione di un Centro Benessere in prossimità del Lago artificiale di San Ruffino.
Relatore: prof. Nicola Flora

Laureanda: Silvia Meloni

L'area dove ho deciso di intervenire segna l'ingresso ai Monti Sibillini. La mia idea sarebbe quella di intervenire nel territorio per riscoprire bellezze, di cui neanche i cittadini sono a conoscenza, e di conseguenza incrementare la richiesta di turismo. Innanzitutto, come primo intervento per poter concretizzare la mia idea, ho pensato di realizzare un Centro Benessere sfruttando una sorgente di acqua sulfurea poco distante dal punto in cui esso sorgerà. Tale struttura, fulcro del mio progetto, dà l'idea di essere incastrata nella collina, con la quale forma un tutt'uno. Essa è costituita da più volumi disposti su vari livelli, dove prevale un connubio tra arte e benessere. In secondo luogo vi è l'intervento riguardante il ripristino del tracciato ferroviario, e con esso la realizzazione di un trenino a scopo turistico, per collegare le varie strutture. Nel punto di partenza della linea ferroviaria, inoltre, verranno utilizzati degli edifici fatiscenti e convertiti in strutture ricettive.



CONCEPT SPA

This section contains several architectural diagrams and sketches for the SPA concept. At the top left, a site plan shows the location of the SPA relative to 'Lago di SAN RUFFINO' and 'VILLA di SAN RUFFINO'. It includes contour lines, a north arrow, and a scale bar. Below the site plan are two circular diagrams labeled 'SUN' and 'WIND', showing the orientation of the building. To the right, there are several architectural sketches. The first set, titled 'seNEVERE - ACQUA', shows a cross-section of a building with a large water feature. The second set, titled 'seNEVERE - ARTE', shows a cross-section of a building with a large art gallery space. Below these are two more sketches, one showing a plan view of a building with a large water feature and another showing a cross-section of a building with a large art gallery space. The sketches are labeled with 'ARTE' and 'ACQUA'.

seNEVERE - ACQUA

seNEVERE - ARTE

scHIZZI

scHEMA FUNZION

SPA

This section shows a detailed architectural section of the SPA building. The drawing is a vertical cut through the building, showing the internal structure, including a large water feature on the left, a central staircase, and a large art gallery space on the right. The building is situated on a hillside, and the section shows the building's foundation and the surrounding landscape. The drawing is labeled 'prospetto EST' on the left and 'prospetto EST' on the right. The building is shown in a light gray color, and the water feature is shown in blue. The landscape is shown in a light gray color, and the sky is shown in a light gray color. The drawing is a detailed architectural section of the SPA building.

prospetto EST

prospetto EST

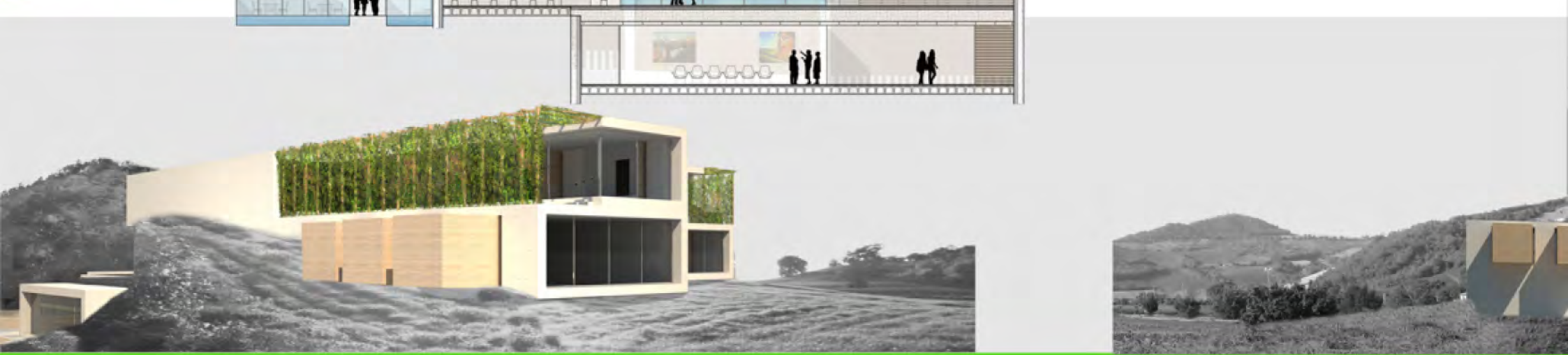

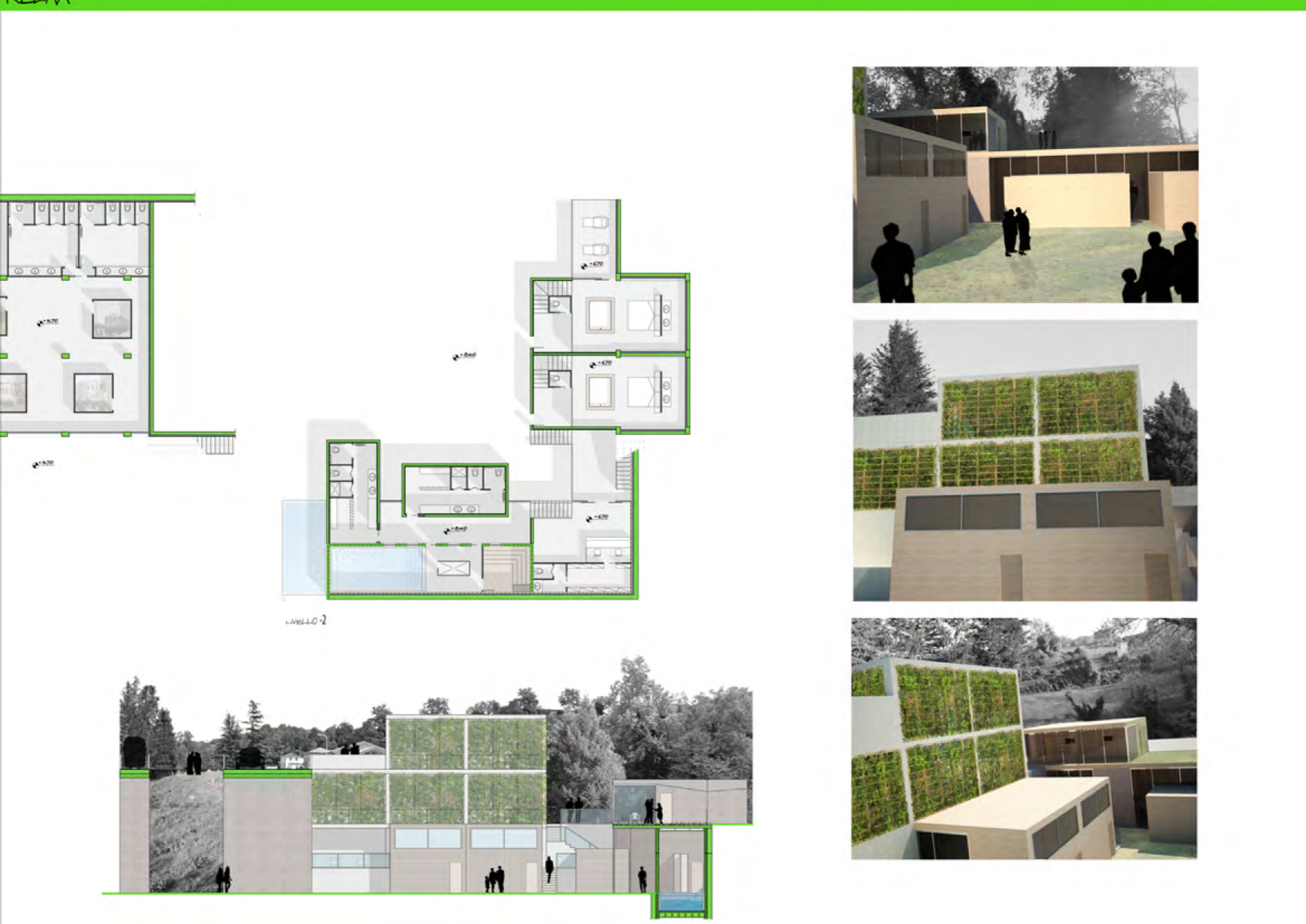

TESI di **LAUREA**



SAD

“EDUARDO VITTORIA”

Relatore: NICOLA FLORA

Laureanda:

Silvia Meloni

HOME

HOME

DOVE

INTERVENTI E OBIETTIVI

CONCEPT

LA SPA

NUOVO PUNTO RELAX

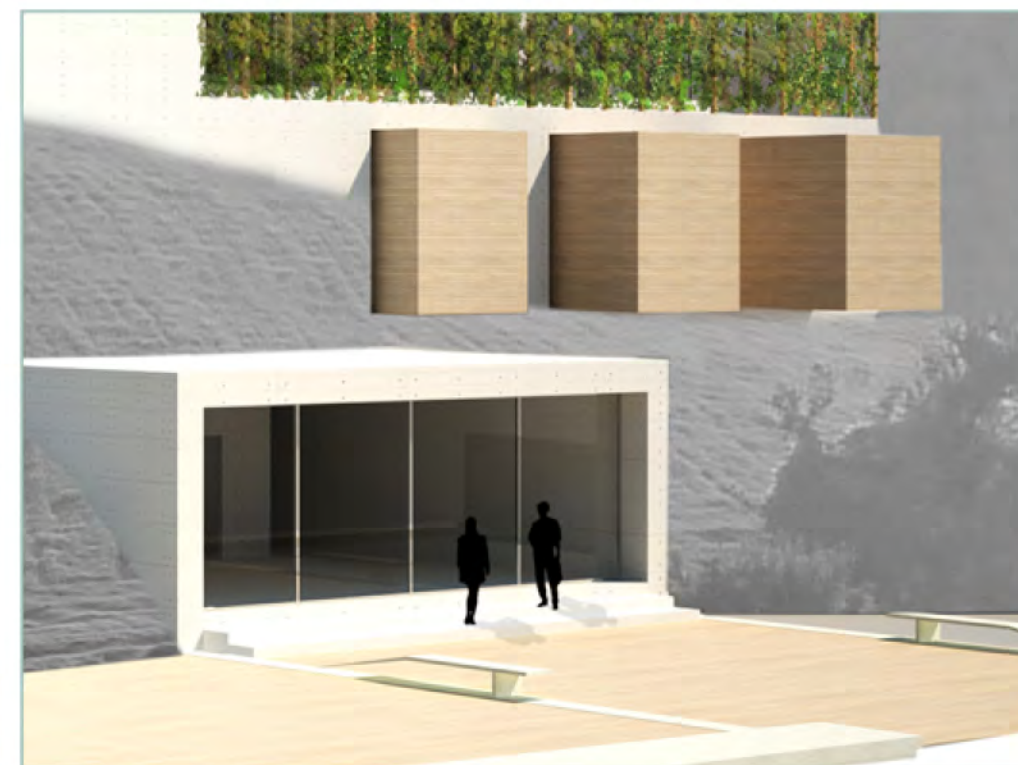
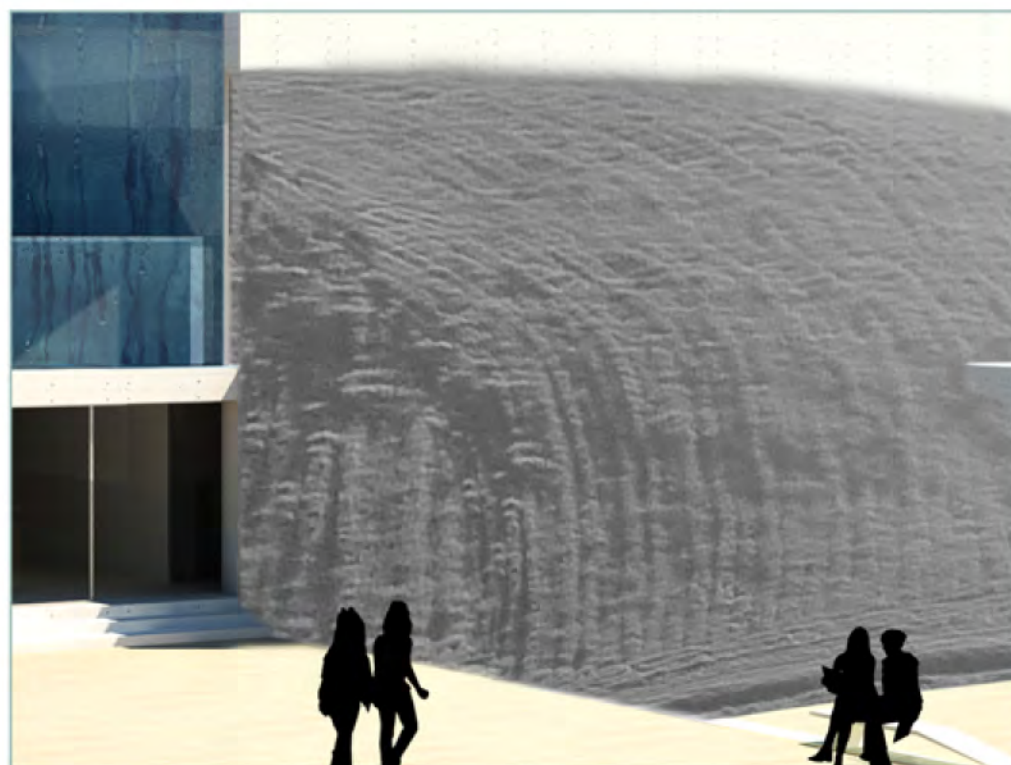
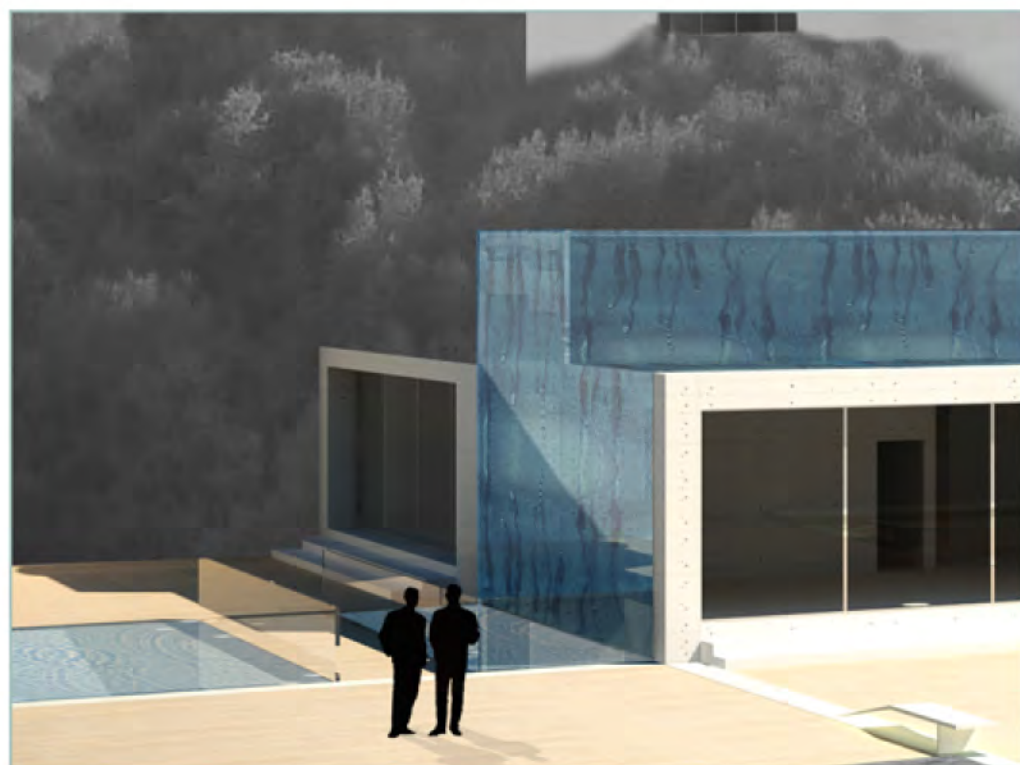
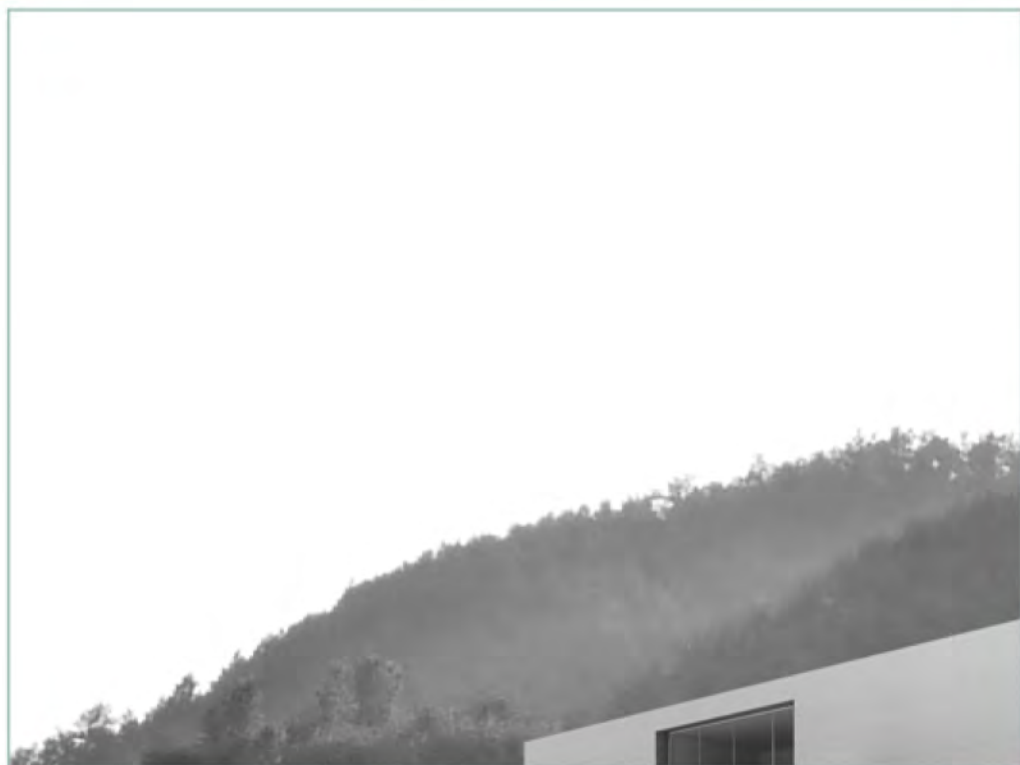

DOVE SIAMO

HOME

DOVE

INTERVENTI E OBIETTIVI

CONCEPT

LA SPA

NUOVO PUNTO RELAX

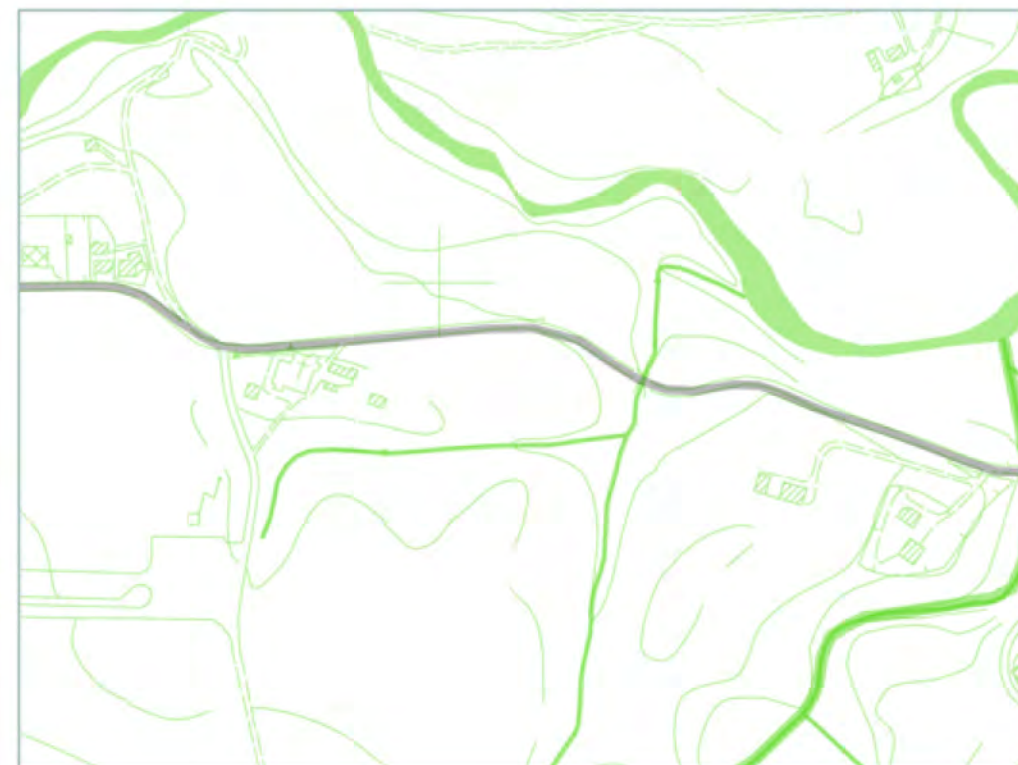
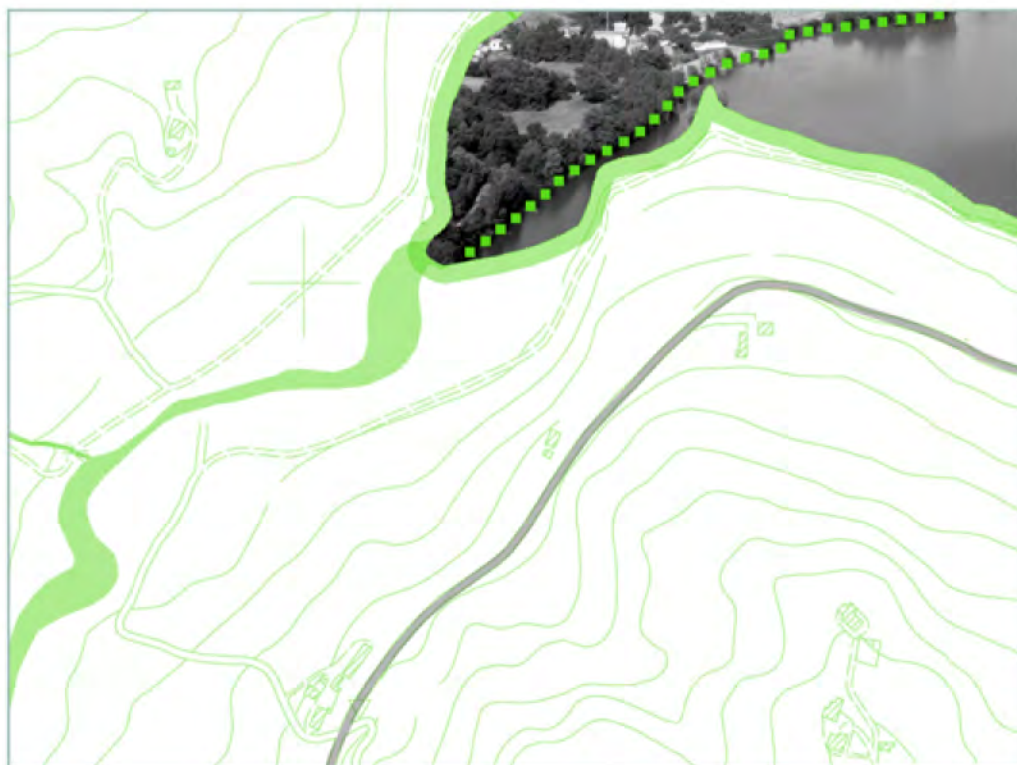
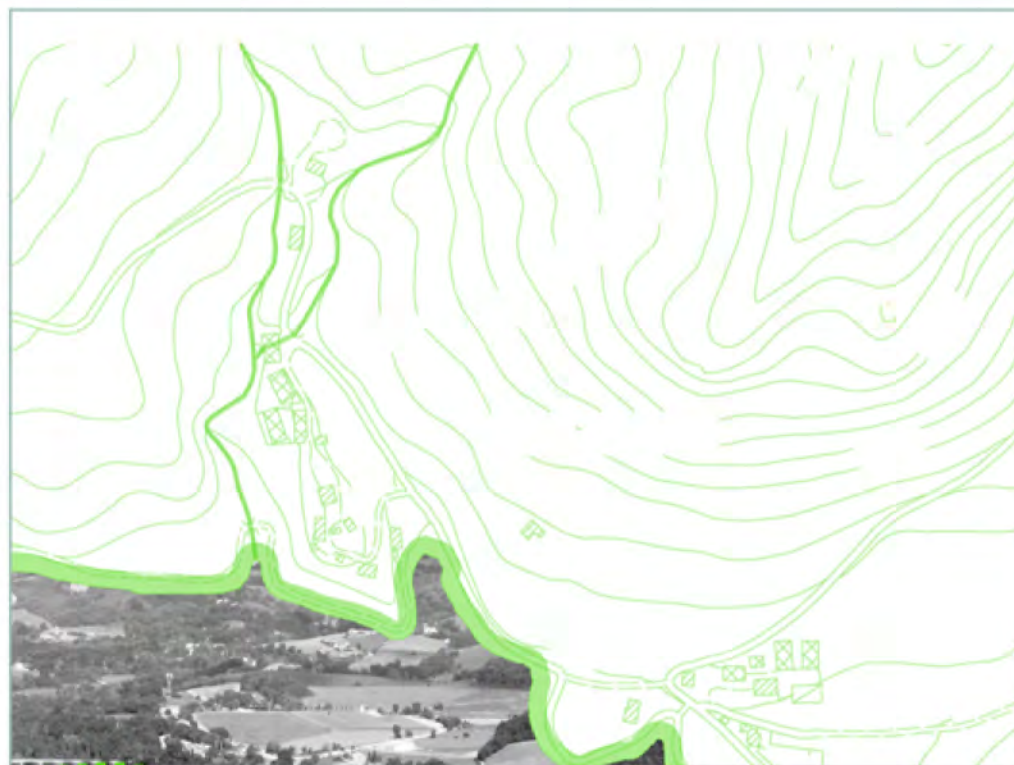
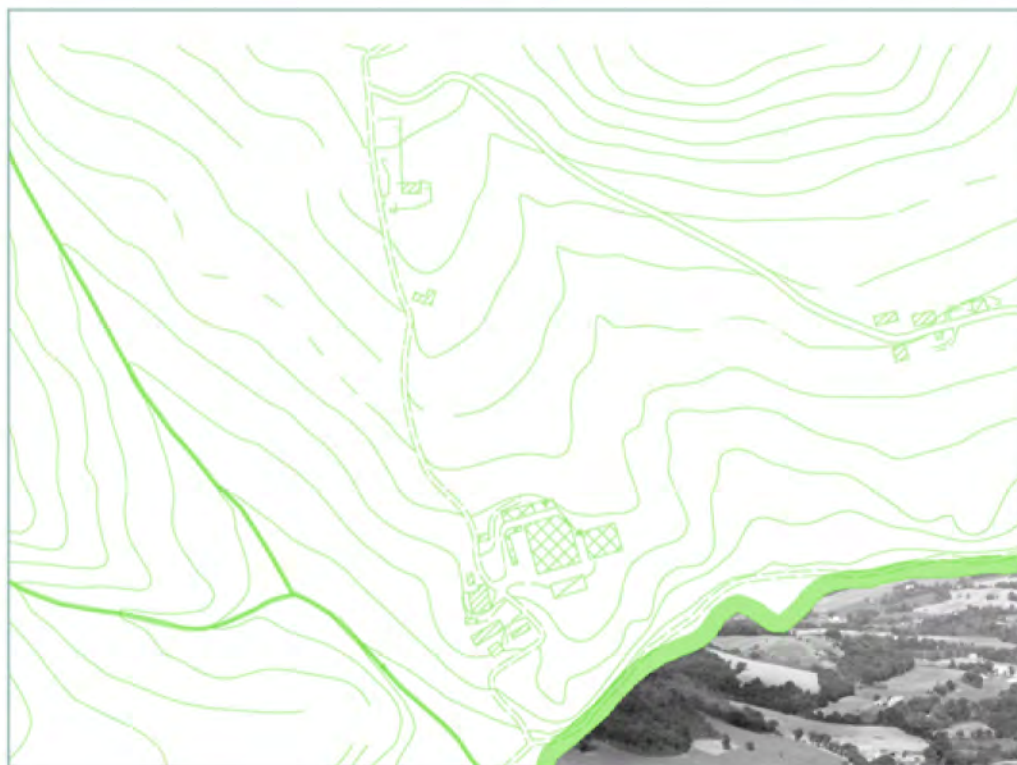

"si Vede quello che si conosce.

Cio' che non si conosce

non si riesce a vedere"

da www.sibillini.net

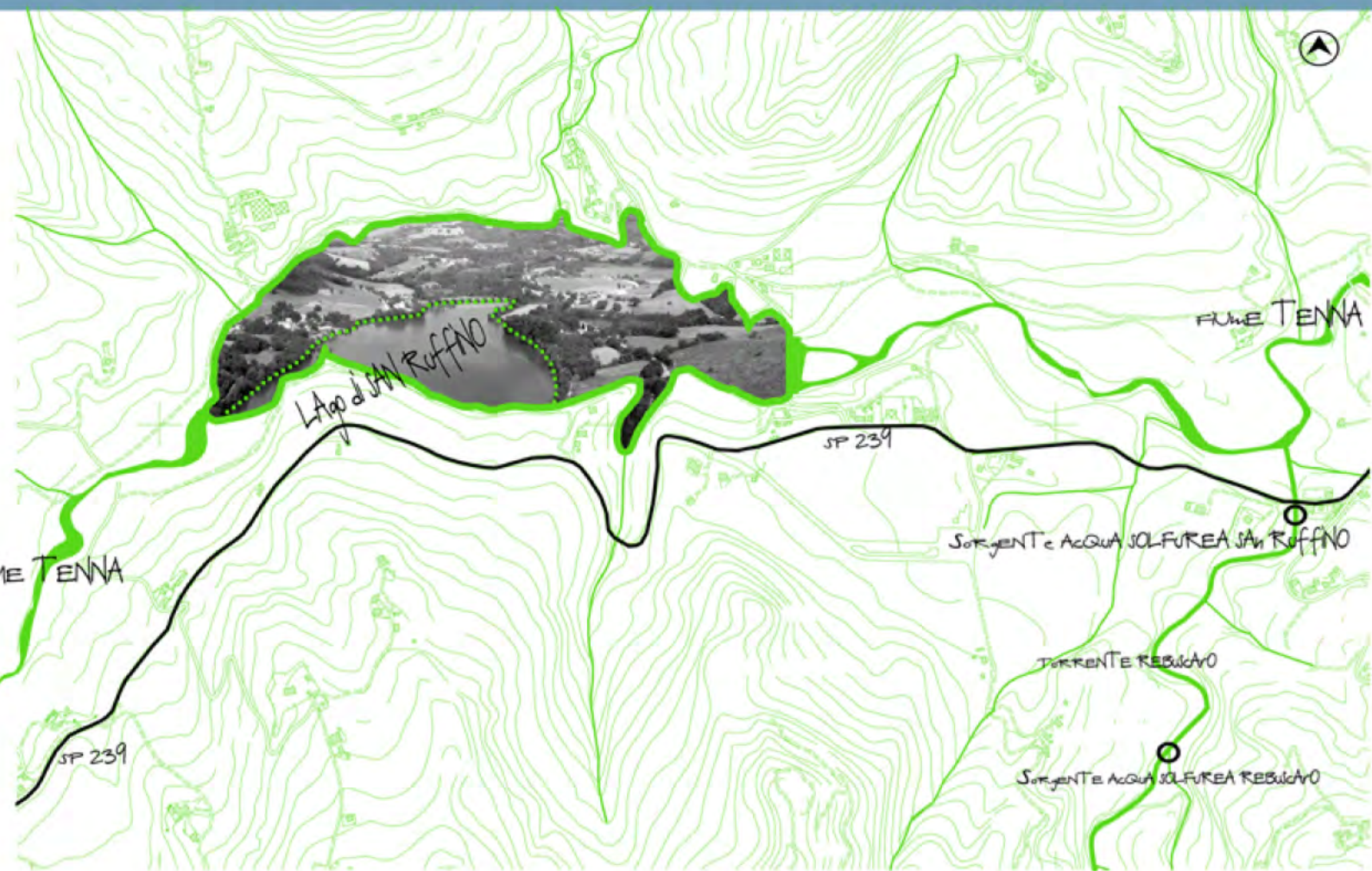

PAESI PERTINENTI



REPORTAGE FOTOGRAFICO



ITINERARI

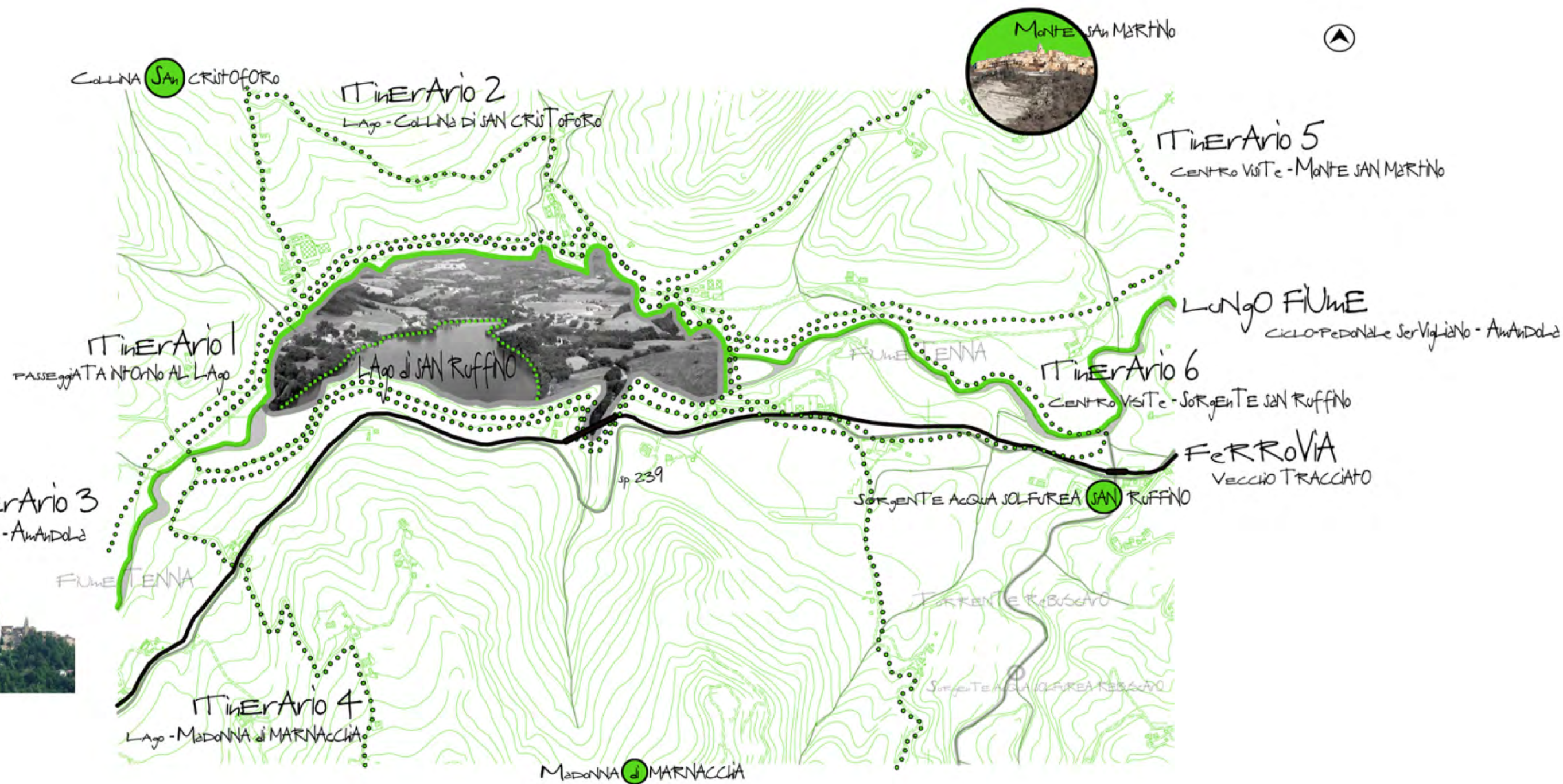

PUNTI DI INTERESSE



ATTIVITÀ

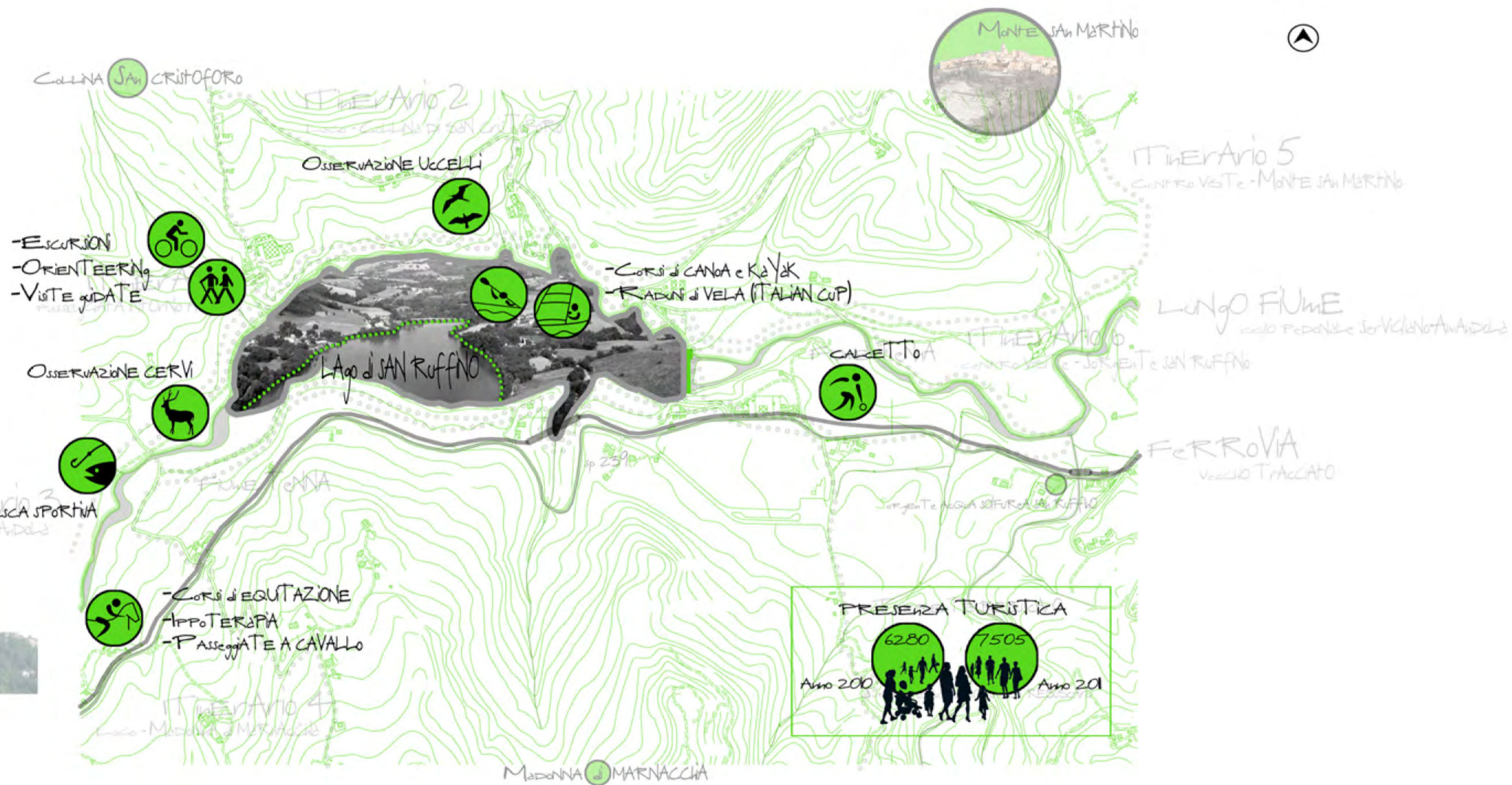

INTERVENTI E OBIETTIVI

HOME

DOVE

INTERVENTI E OBIETTIVI

CONCEPT

LA SPA

NUOVO PUNTO RELAX

OBIETTIVI



- AUMENTARE L'AFFLUENZA TURISTI
- ATTRARRE I NUOVI RESIDENTI



- RISCOPRIRE LE BELLEZZE del TERRITORIO



- COINVOLGERE gli ABITANTI del LUOGO

INTERVENTI



- PROGETTARE NUOVI PUNTI ATTIVITÀ



- RIATTIVARE VECCHIO TRAIFFERATO FERROVIARIO



- POTENZIARE ITINERARI e ATTIVITÀ PRESENTI

CONCEPT

HOME

DOVE

INTERVENTI E OBIETTIVI

CONCEPT

LA SPA

NUOVO PUNTO RELAX

PUNTO SECONDO

PUNTO PRIMO

PUNTO TERZA



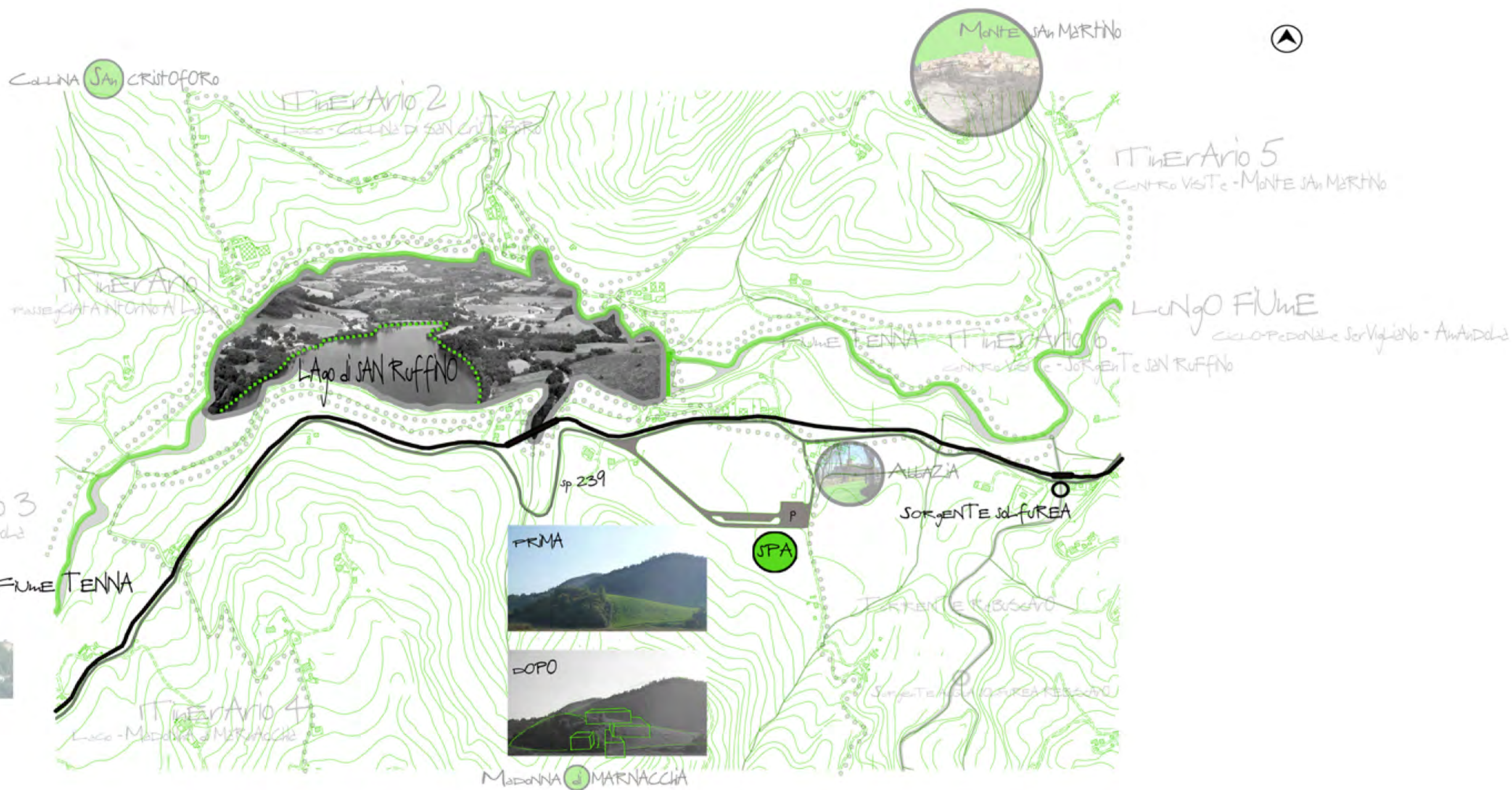

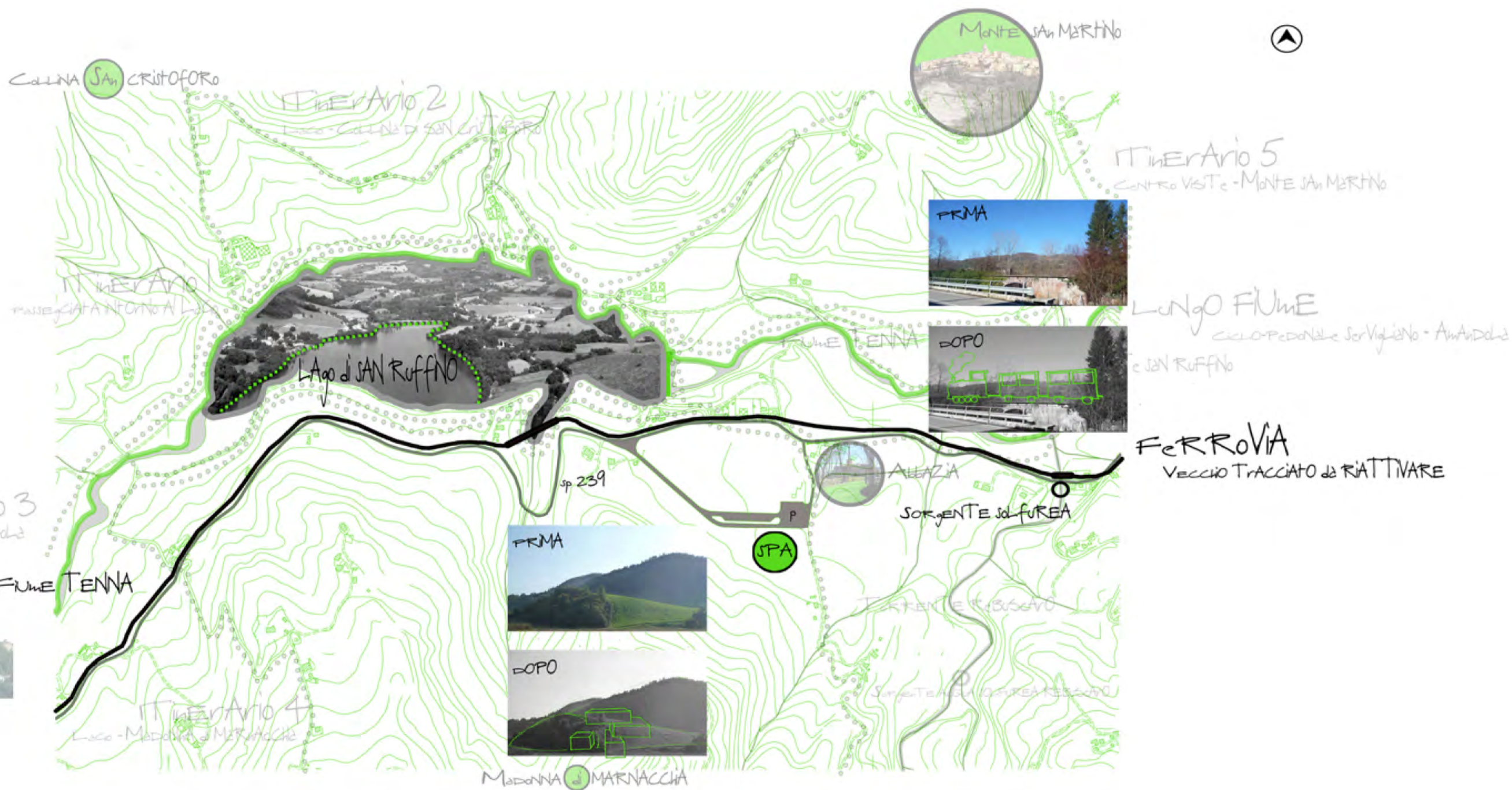

AMANDA



MONTE SAN MARTINO



ITINERARIO 5
CENTRO VISTE - MONTE SAN MARTINO



LUNGO FIUME
CICLOPEDONALE SorVigliano - Amanda
e SAN RUFFNO

FERROVIA
VECCIO TRACCIATO da RIATTIVARE



MADONNA di MARNACCHIA

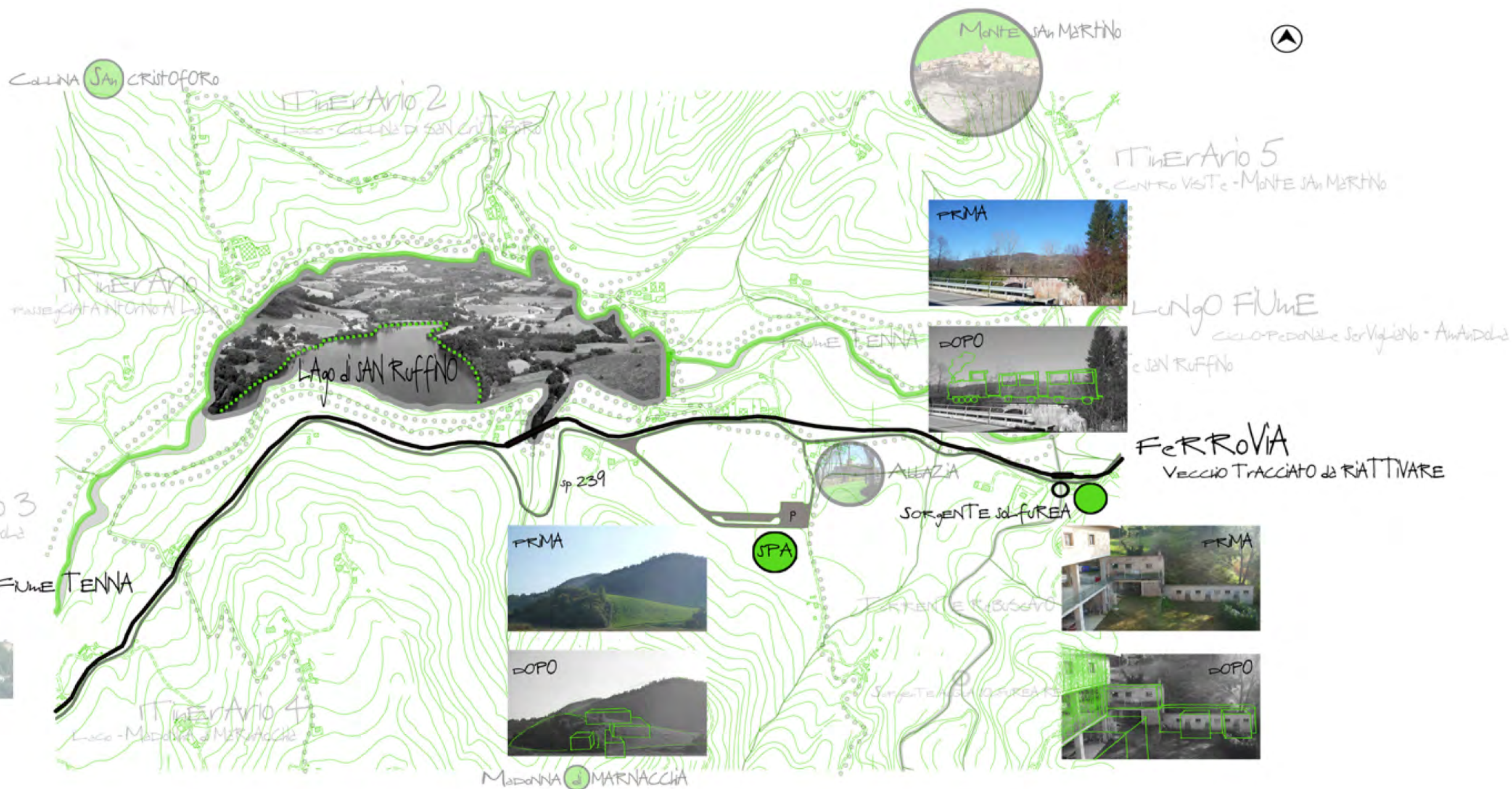

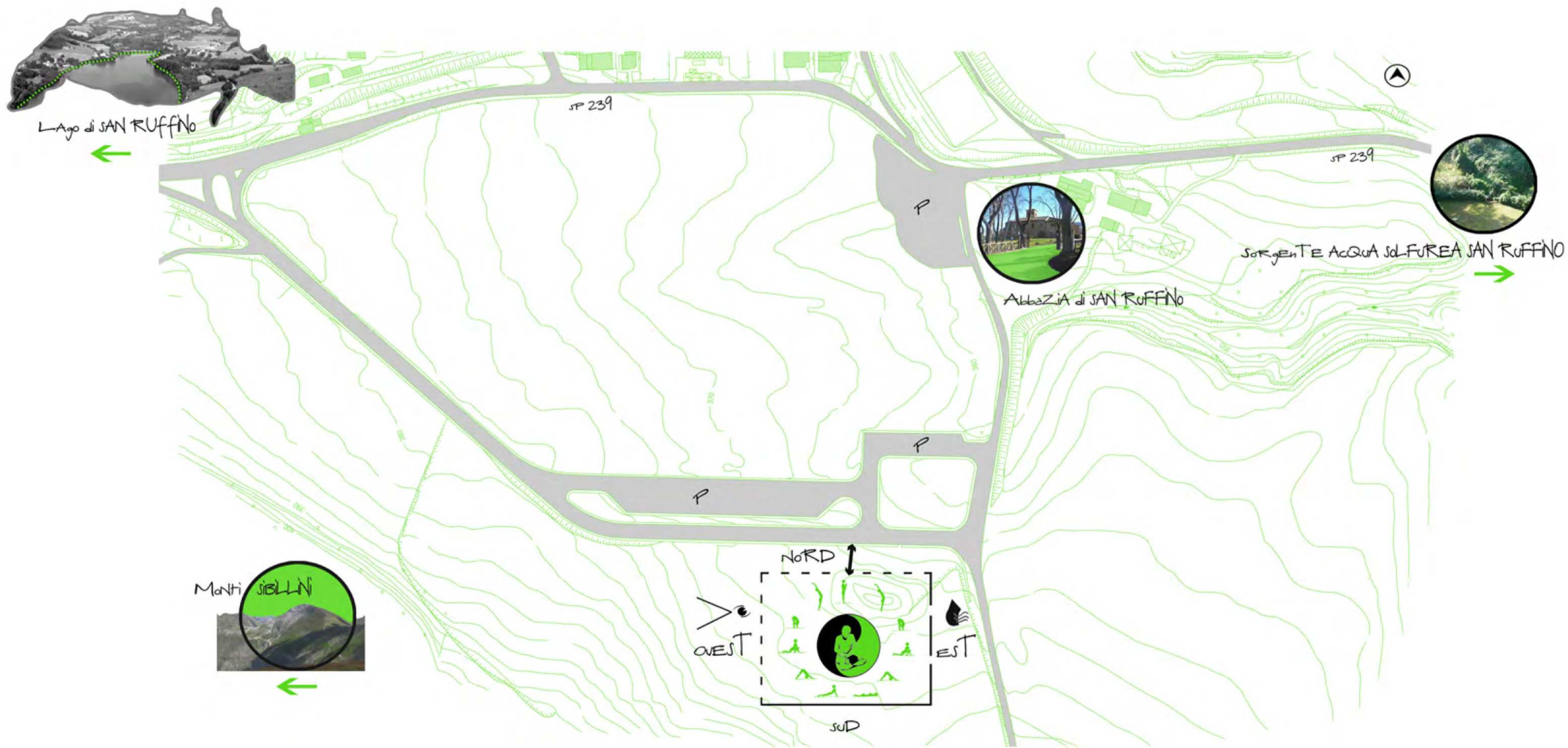

CONCEPT

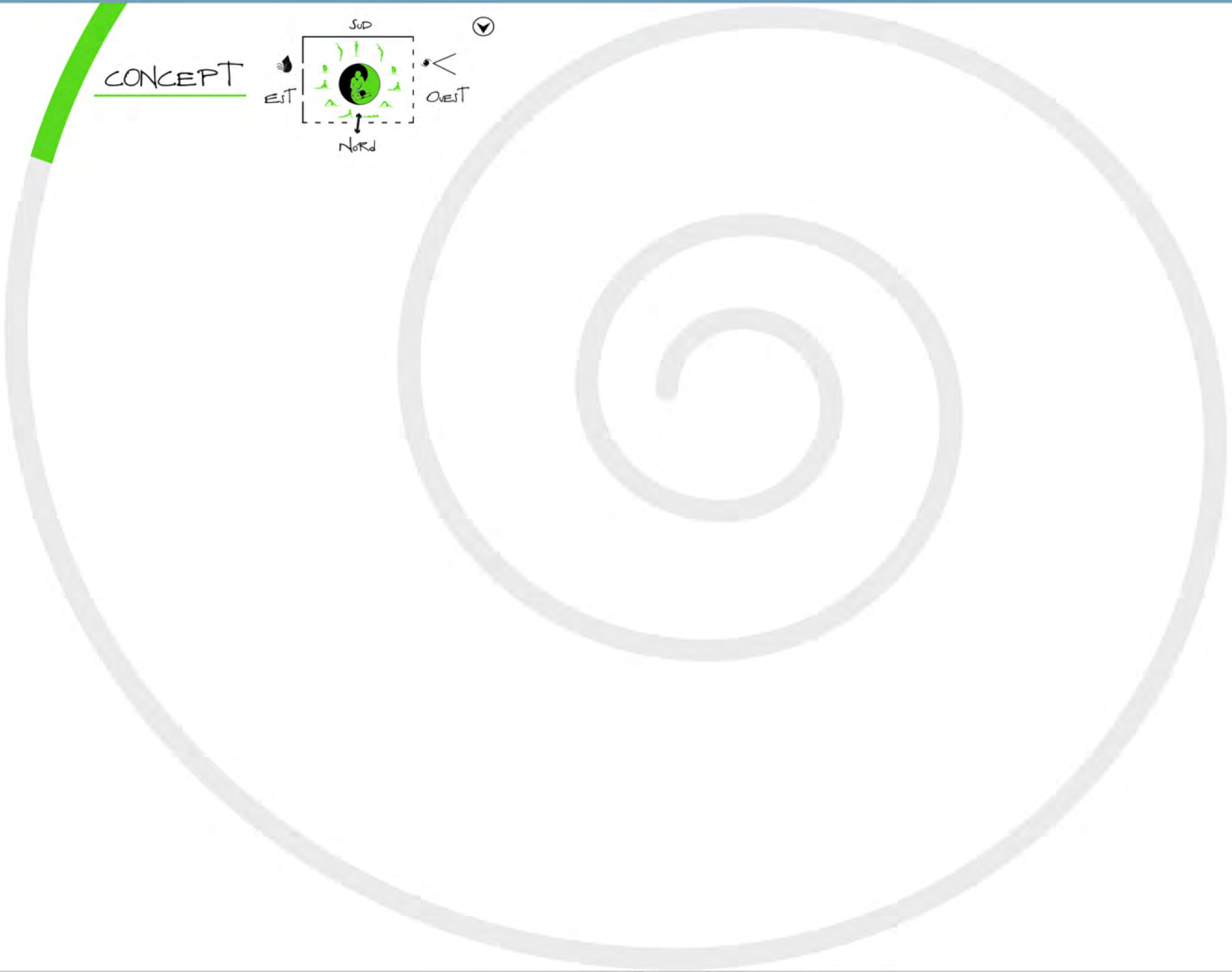
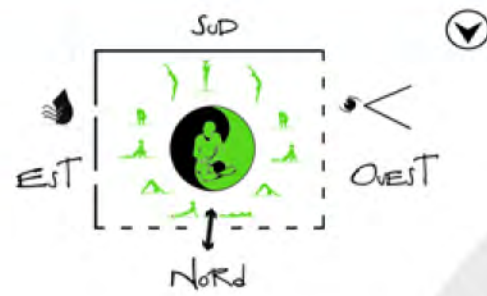

CONCEPT

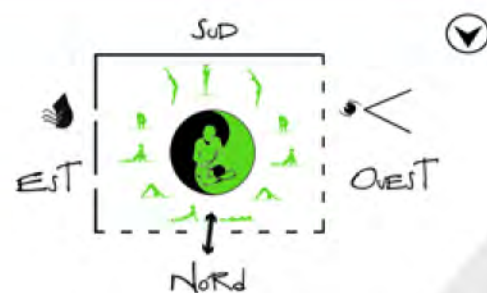

① SCHIZZI iniziali

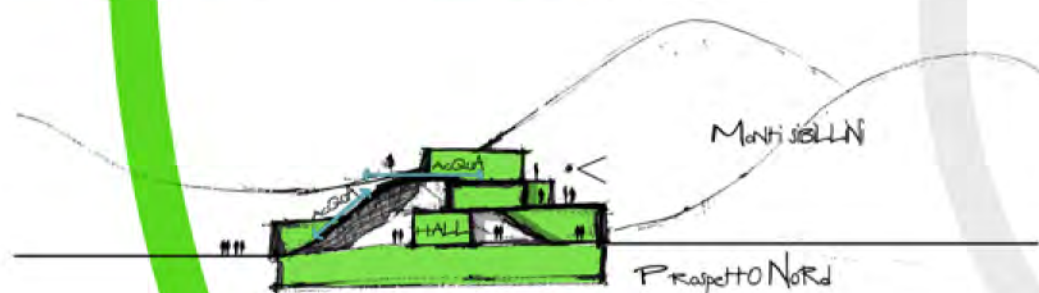
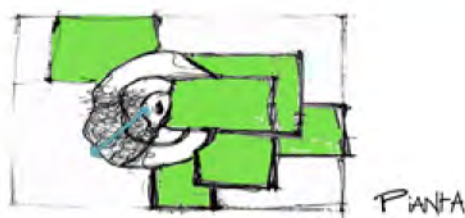

CONCEPT

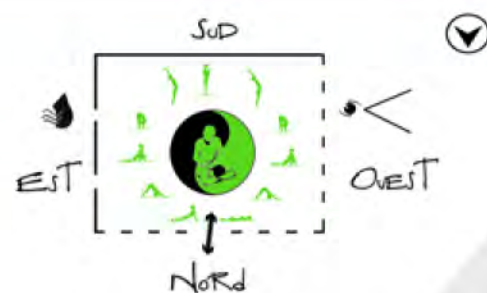

① schizzi iniziali

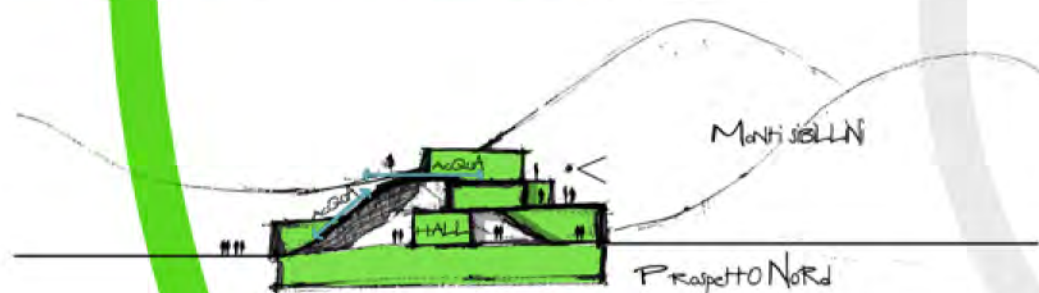
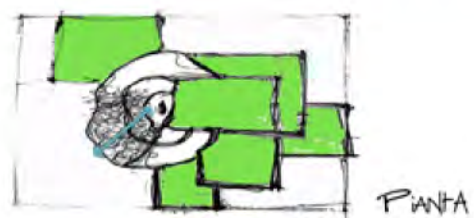

② prime idee di progetto

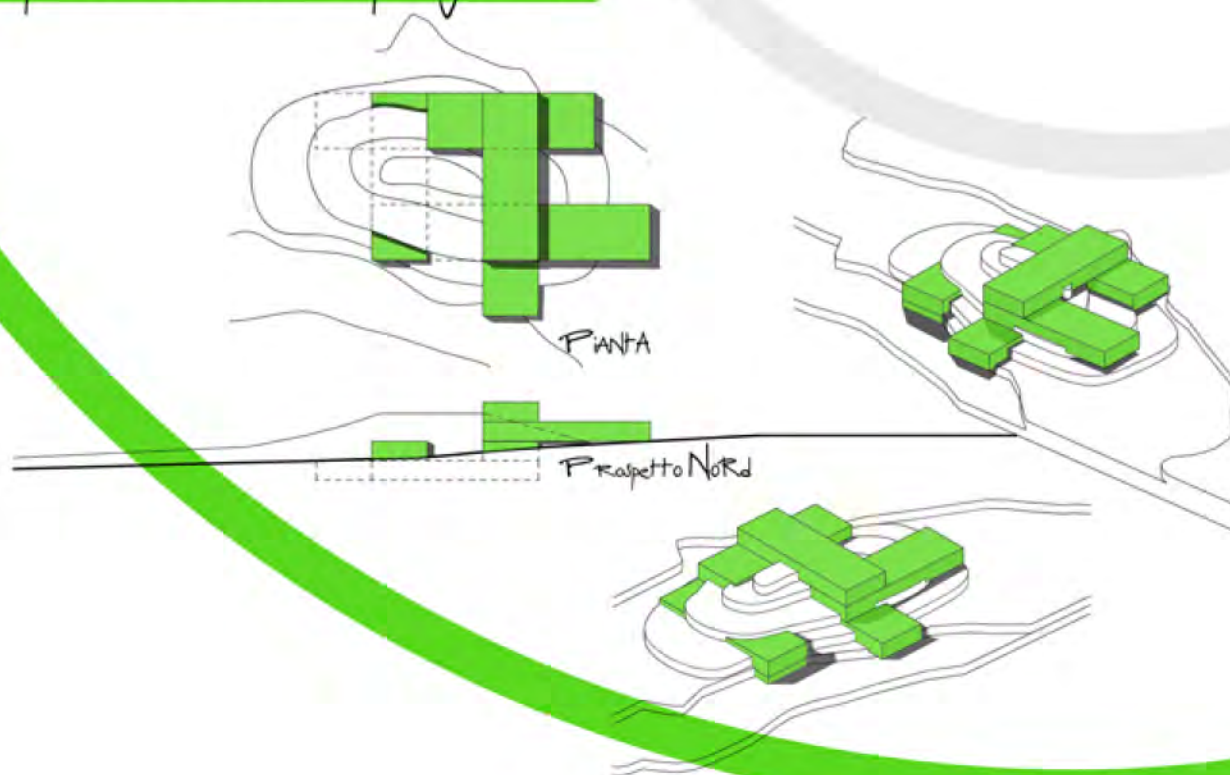

CONCEPT

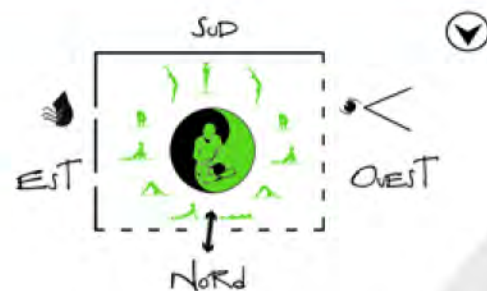

① SCHIZZI iniziali

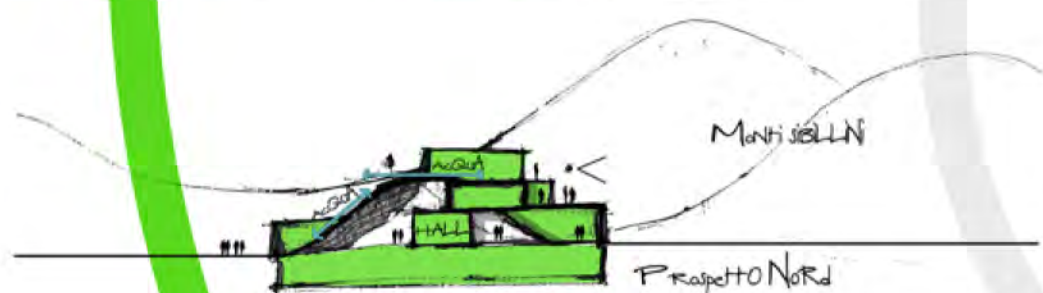
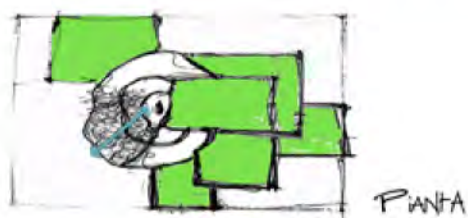

② prime IDEE di progetto

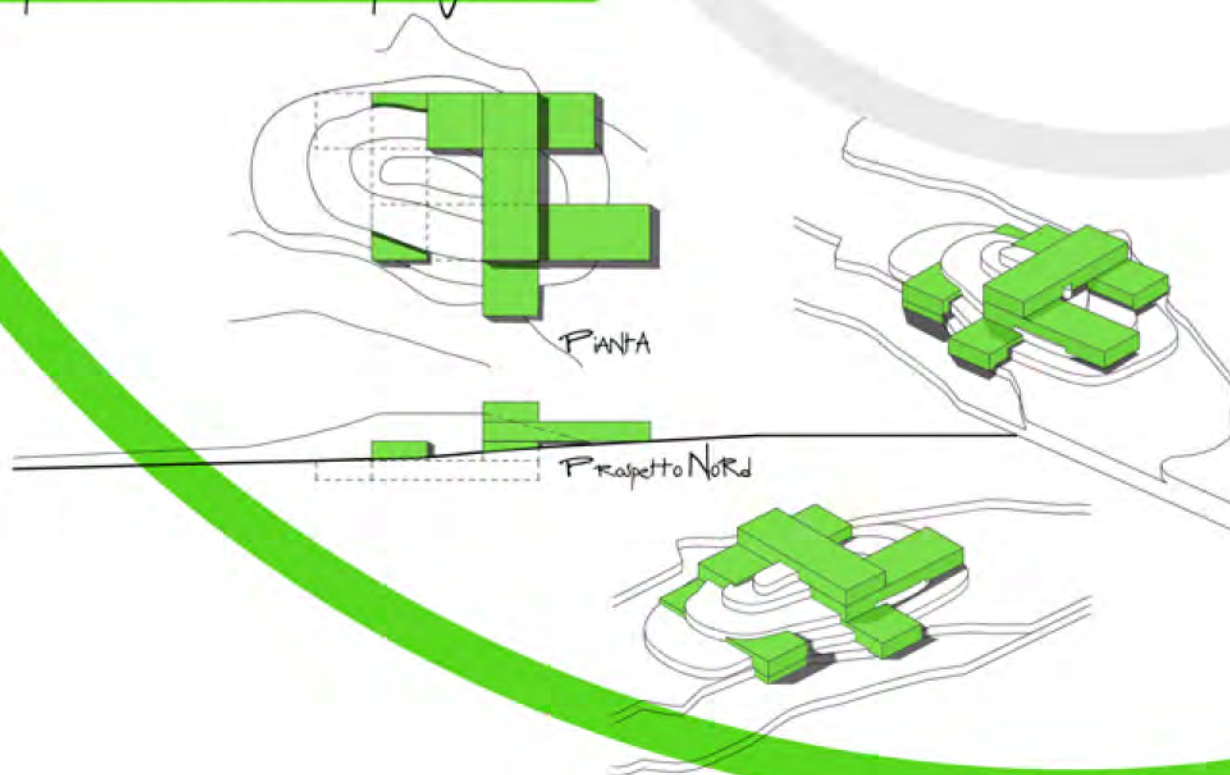

③ distribuzione FUNZIONI

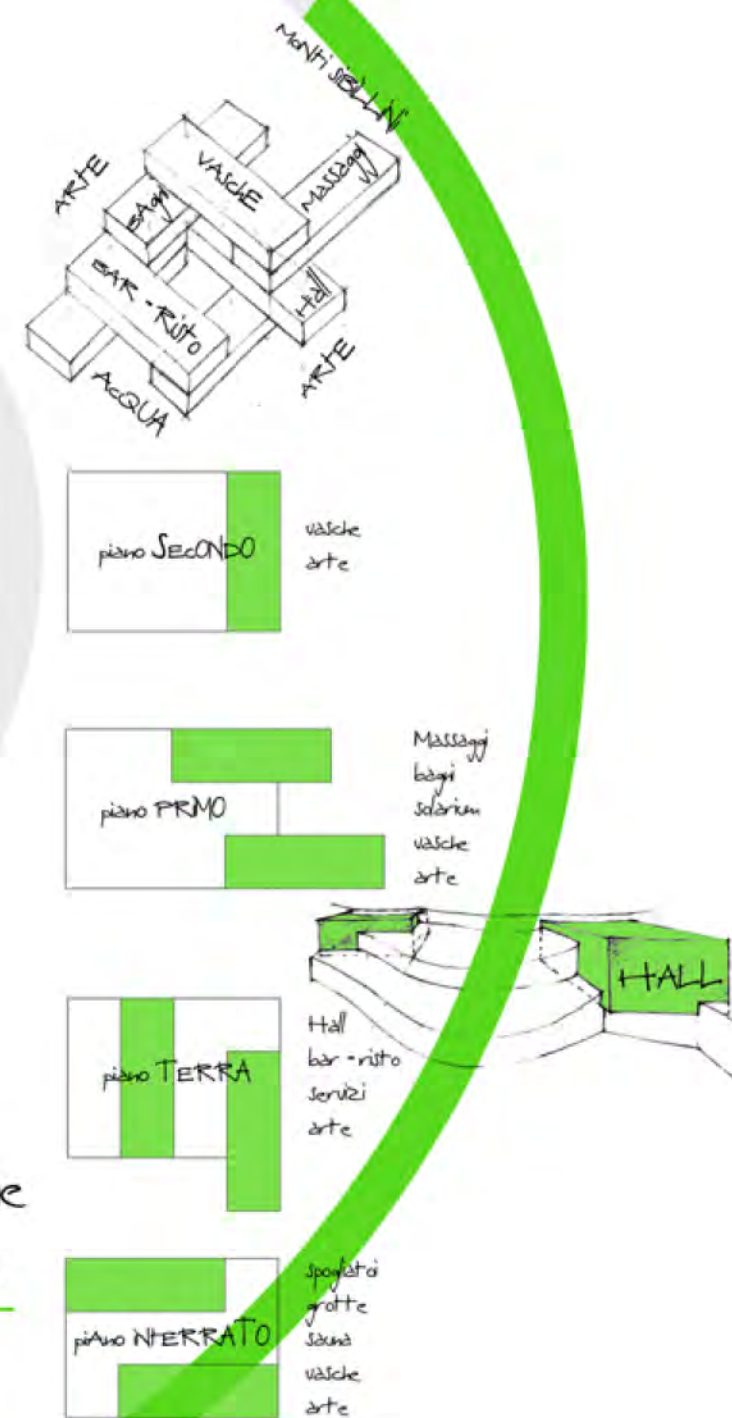

CONCEPT

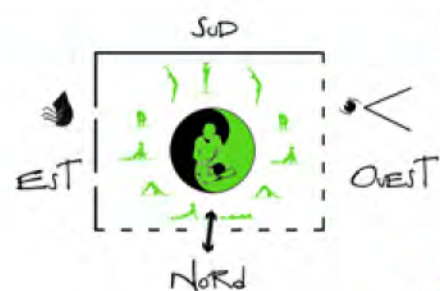

benessere
④ ACQUA

① schizzi iniziali

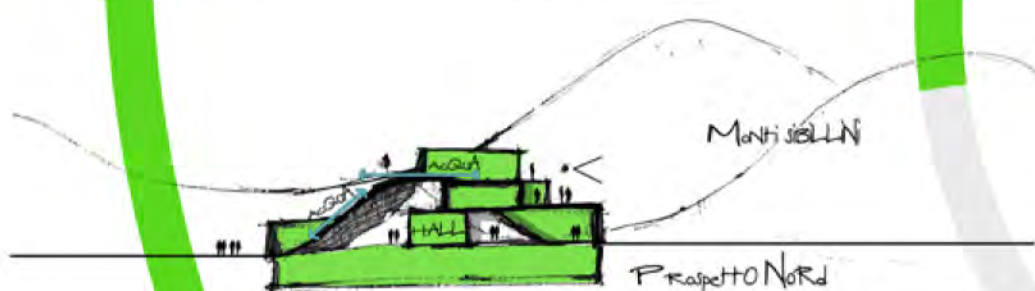

② prime idee di progetto

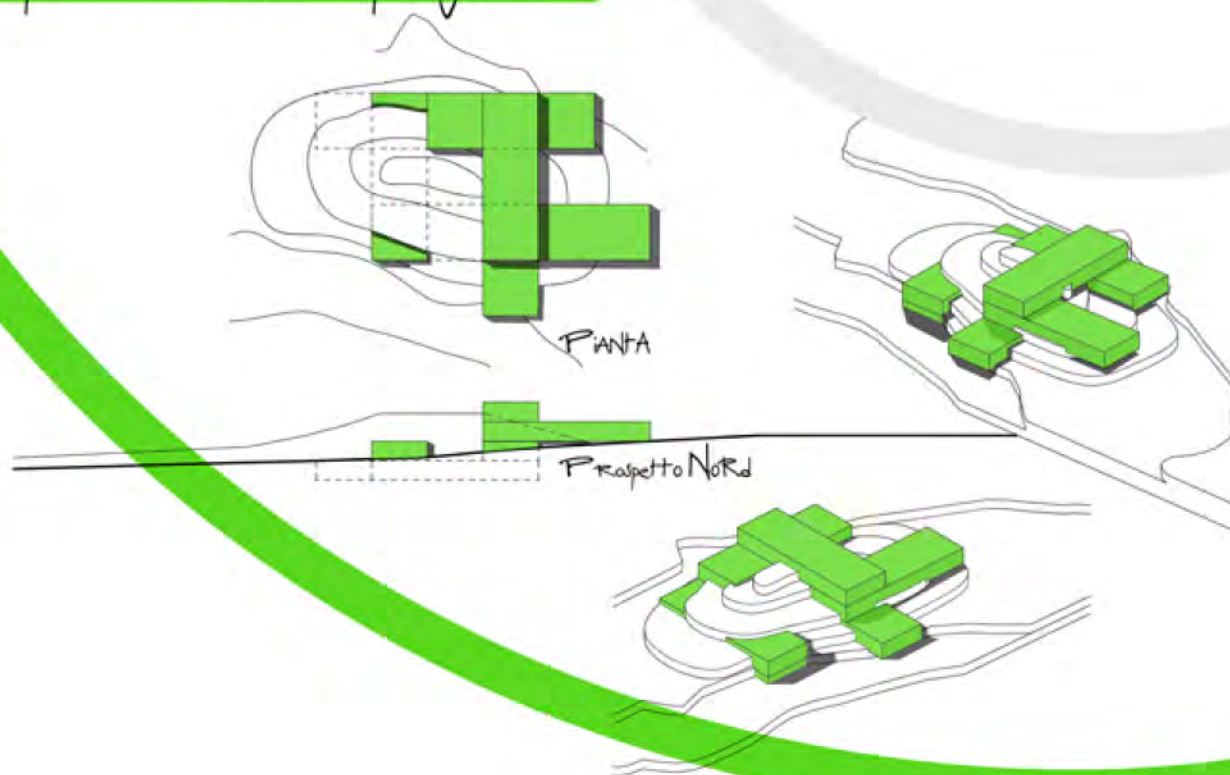

distribuzione
③ FUNZIONI

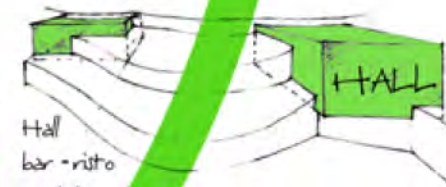
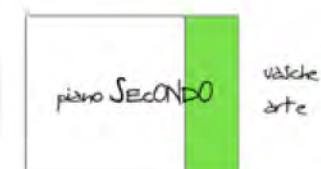

CONCEPT

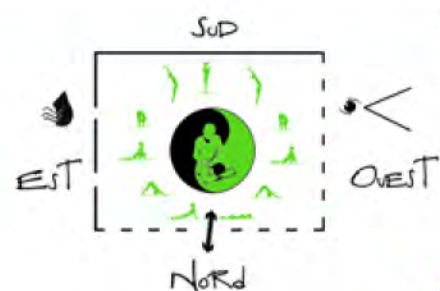

1 SCHIZZI iniziali

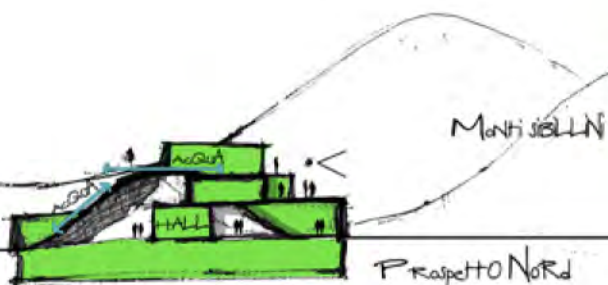
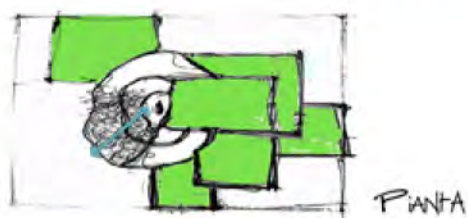

2 prime IDEE di progetto

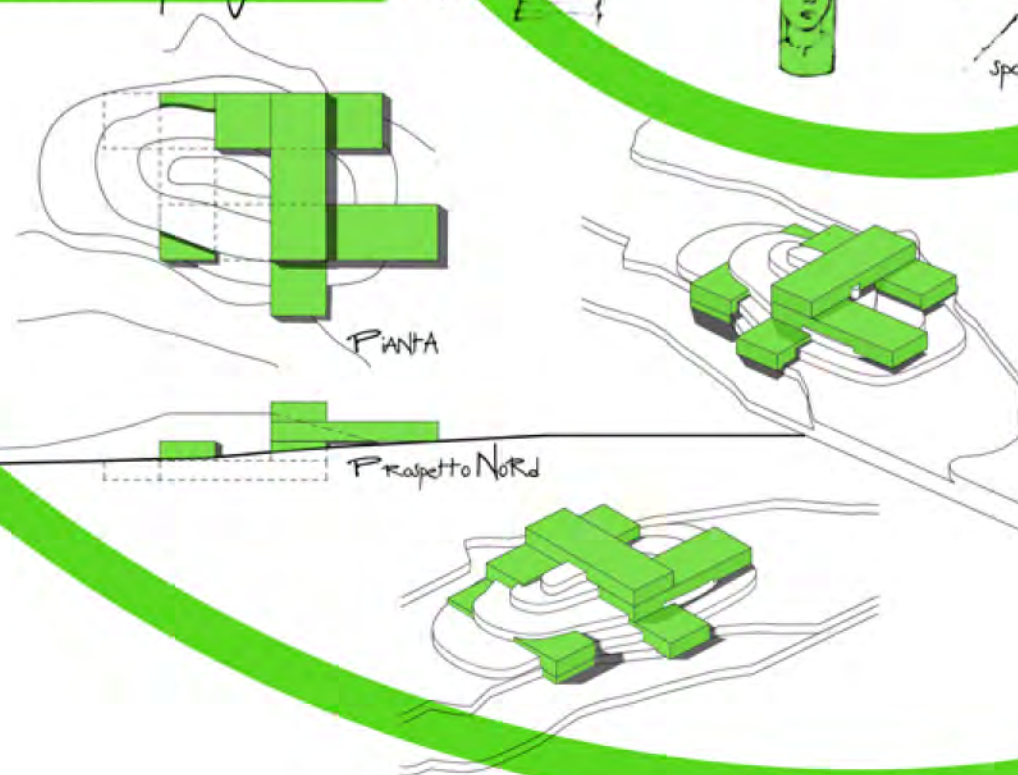

4 benessere ACQUA

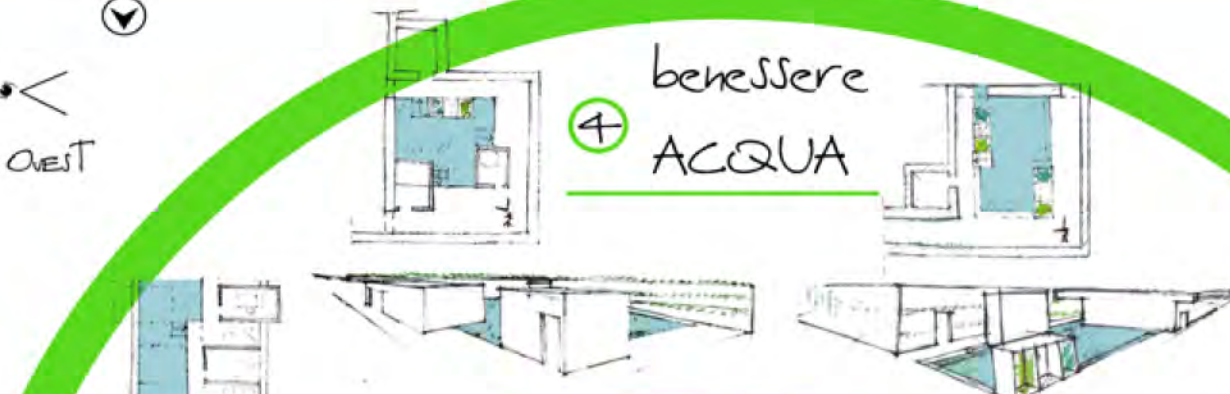

5 benessere ARTE

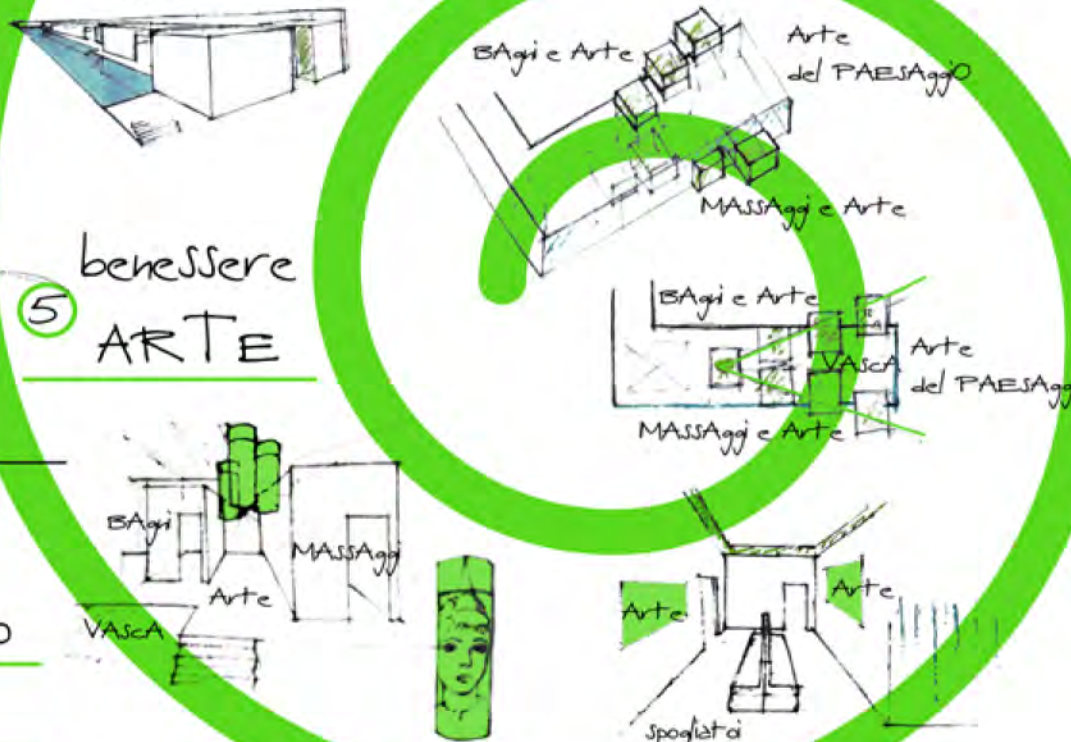

3 distribuzione FUNZIONI



LA SPA

HOME

DOVE

INTERVENTI E OBIETTIVI

CONCEPT

LA SPA

NUOVO PUNTO RELAX

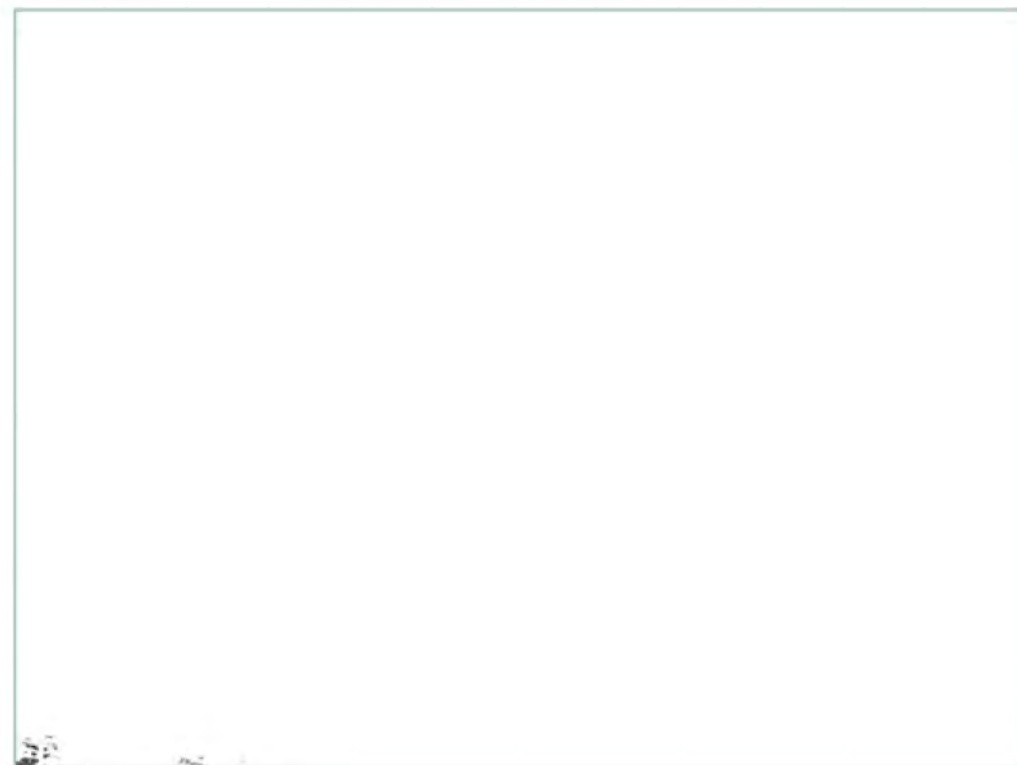
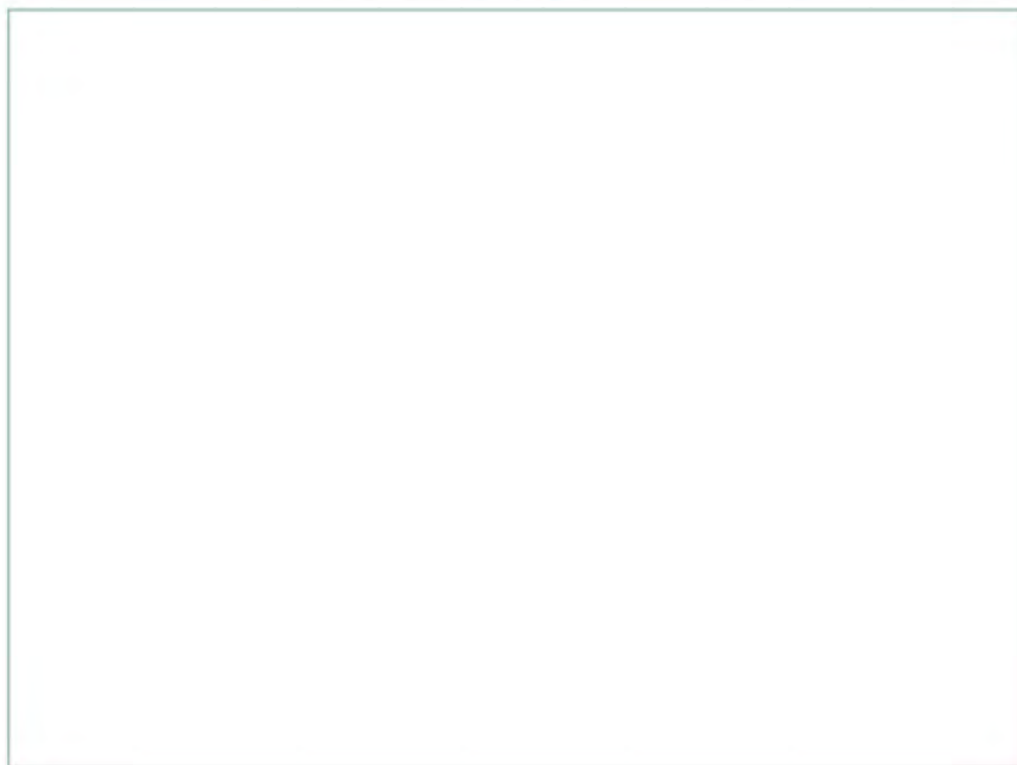

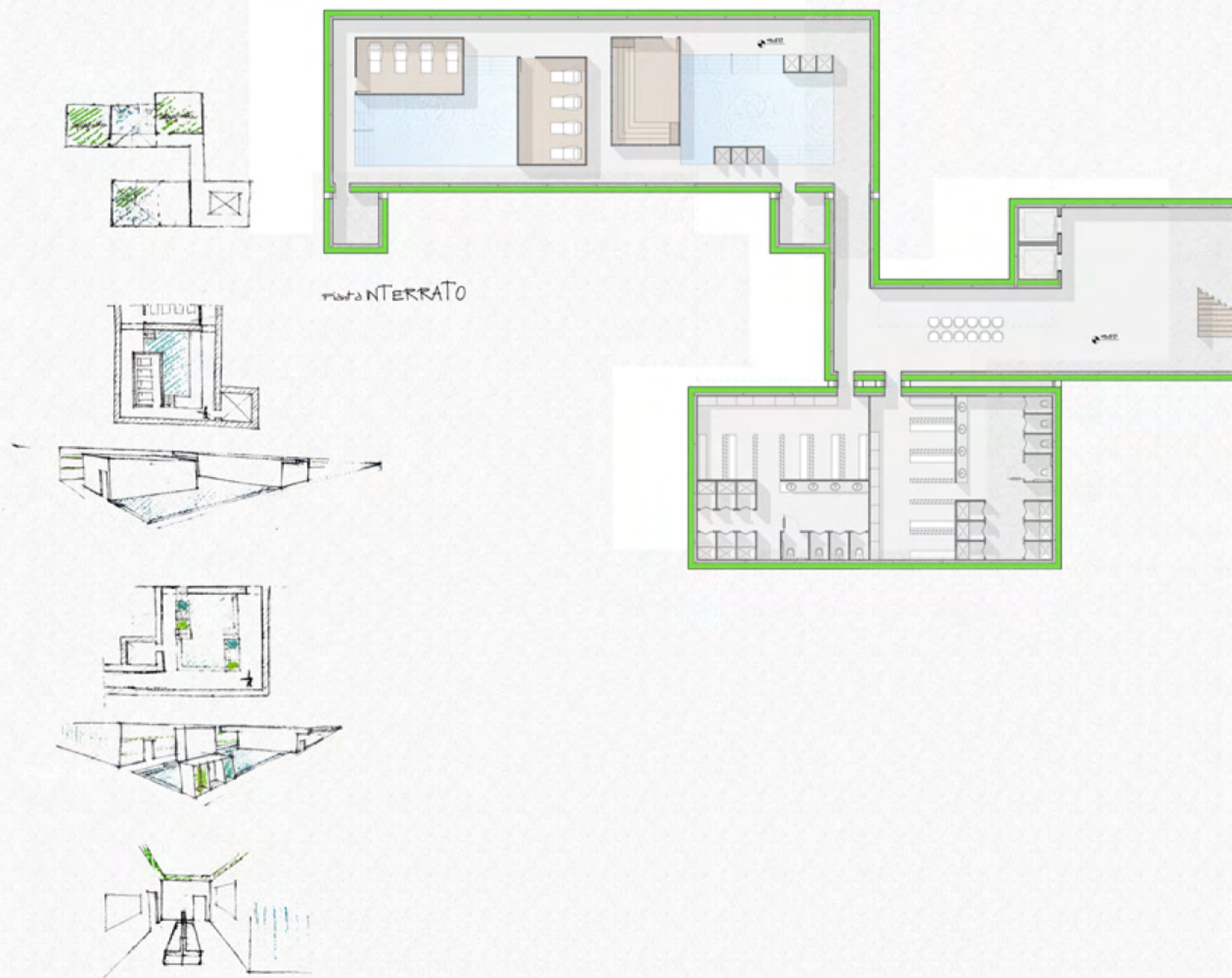
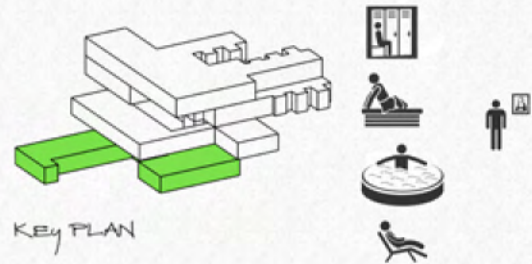

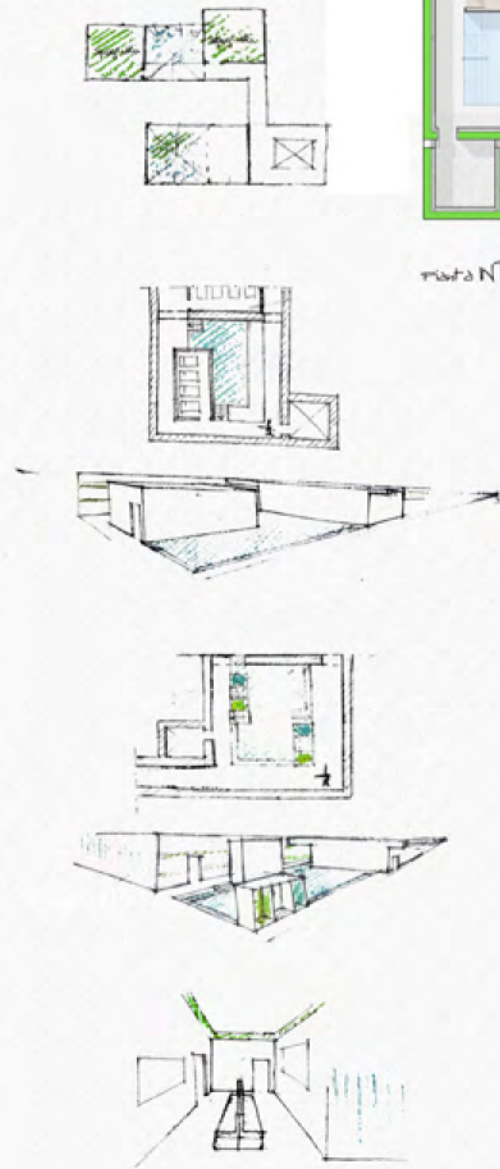
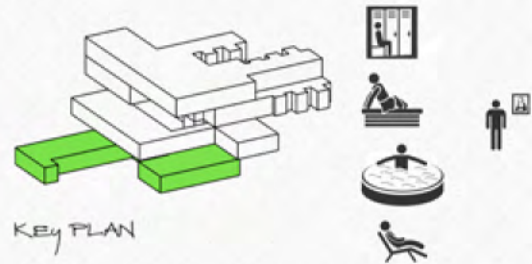

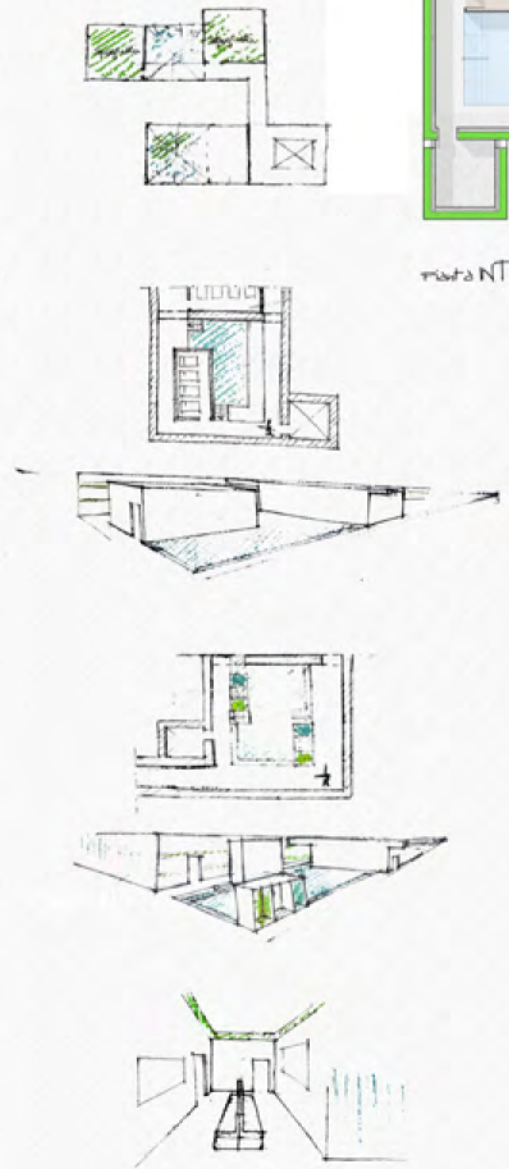
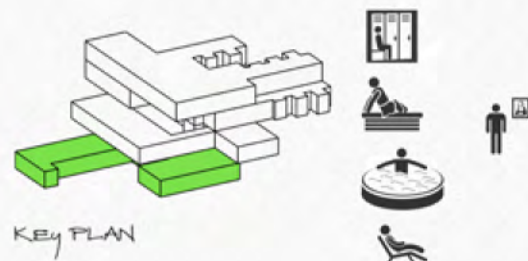

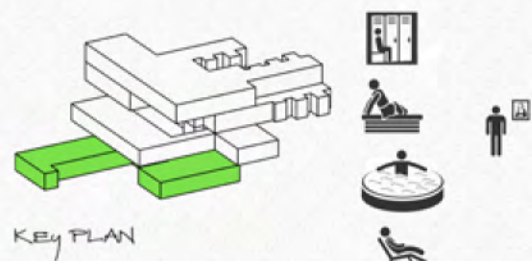

KEY PLAN



piano INTERRATO

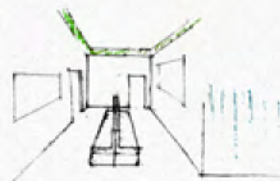
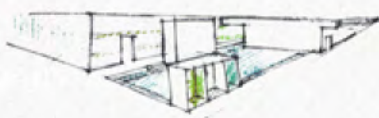
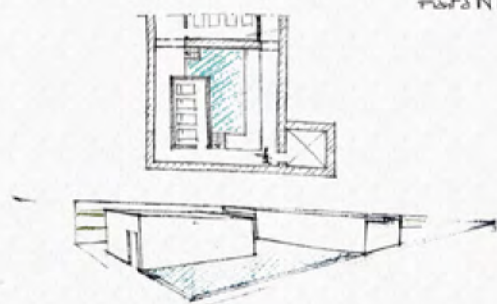

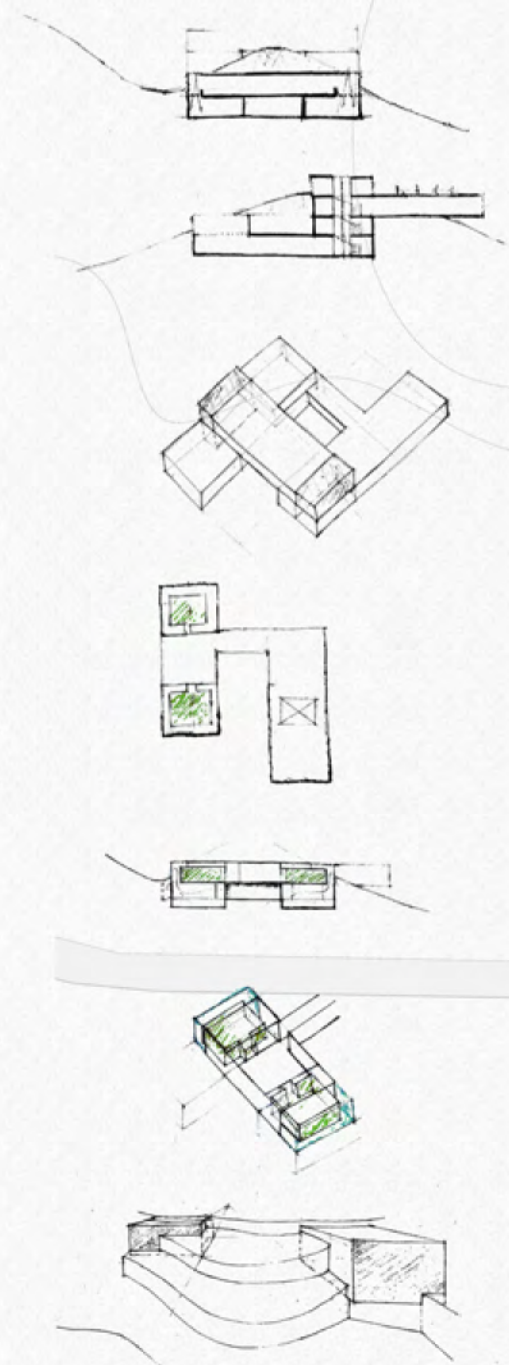
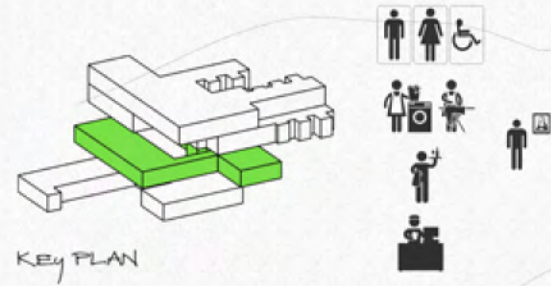

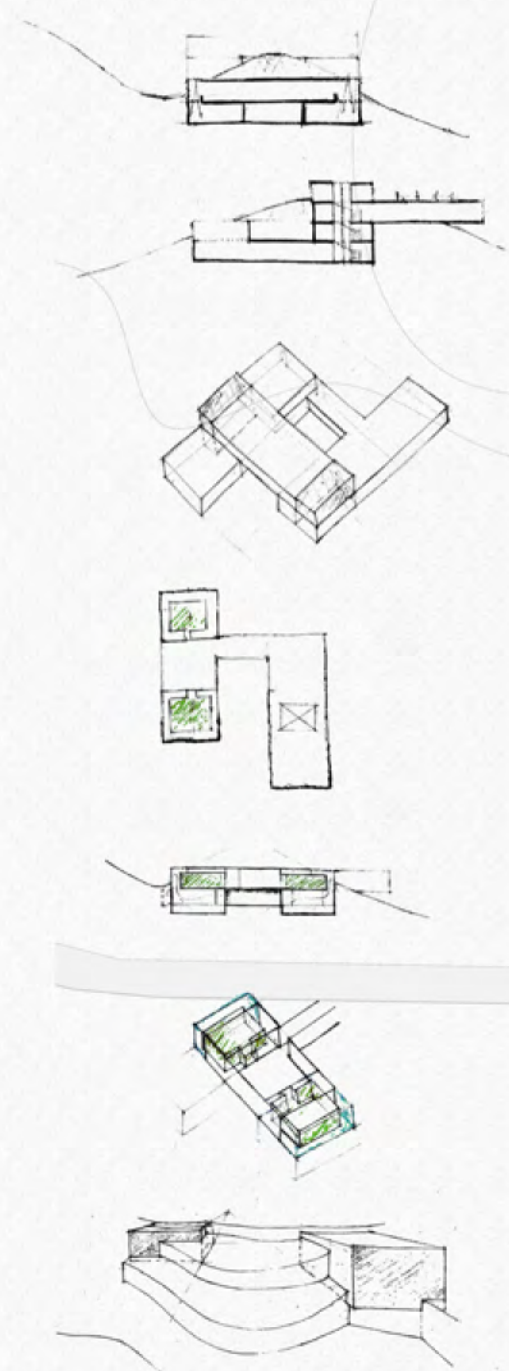
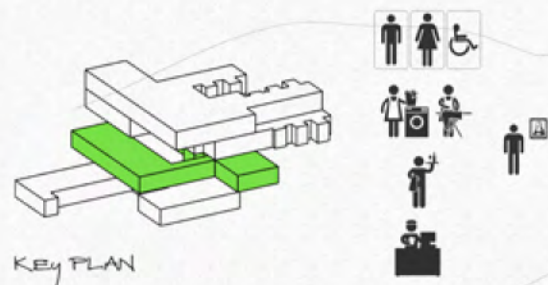

piano TERRA



prospetto NORD

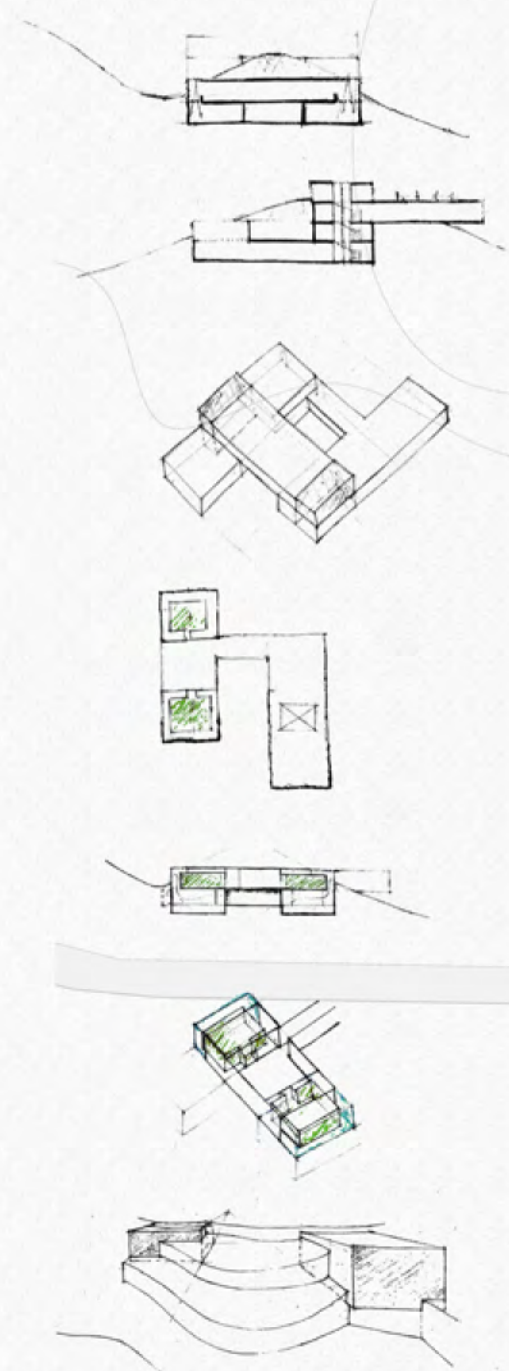
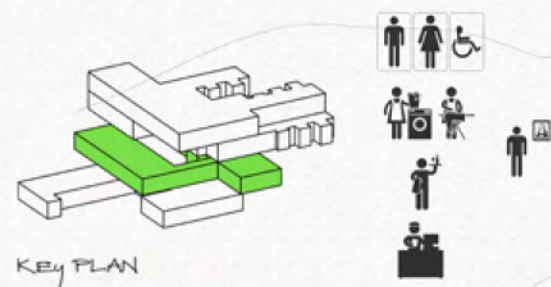

piano TERRA

sezione NORD

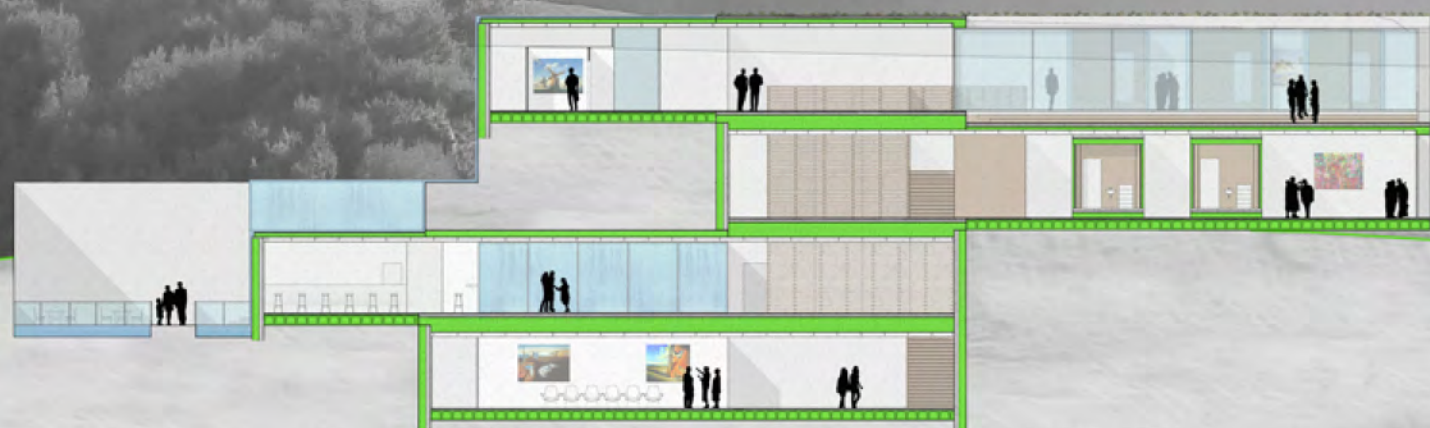

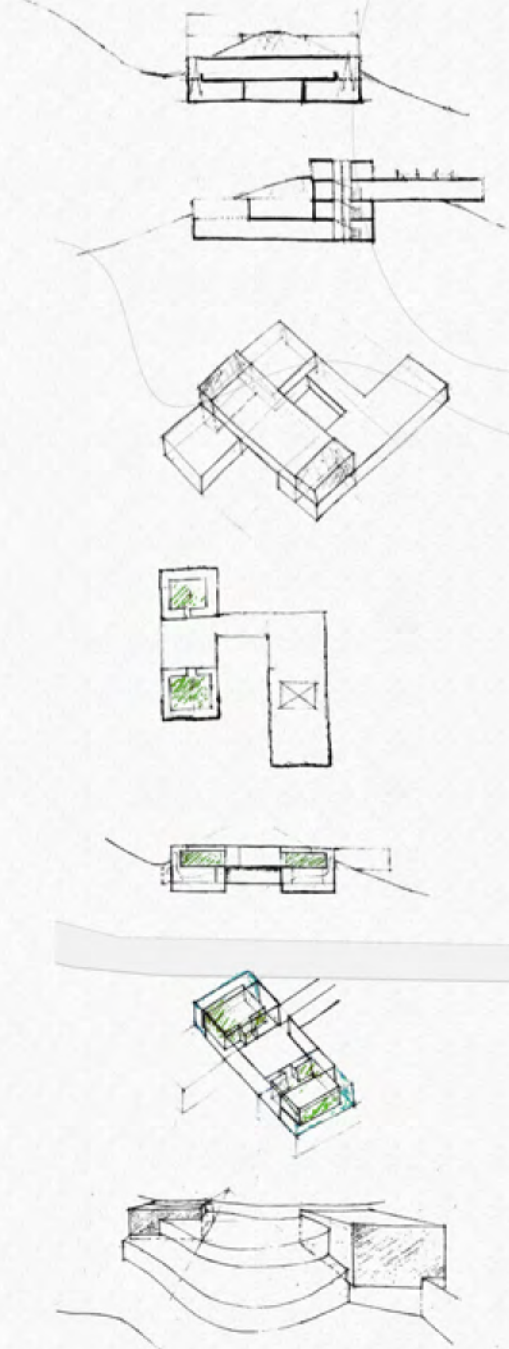
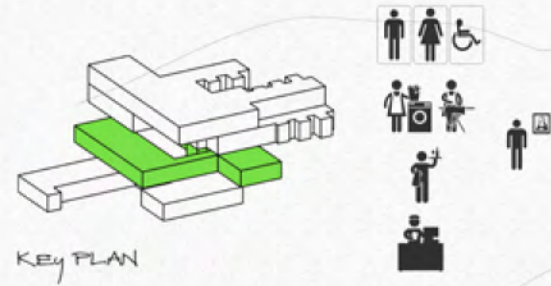

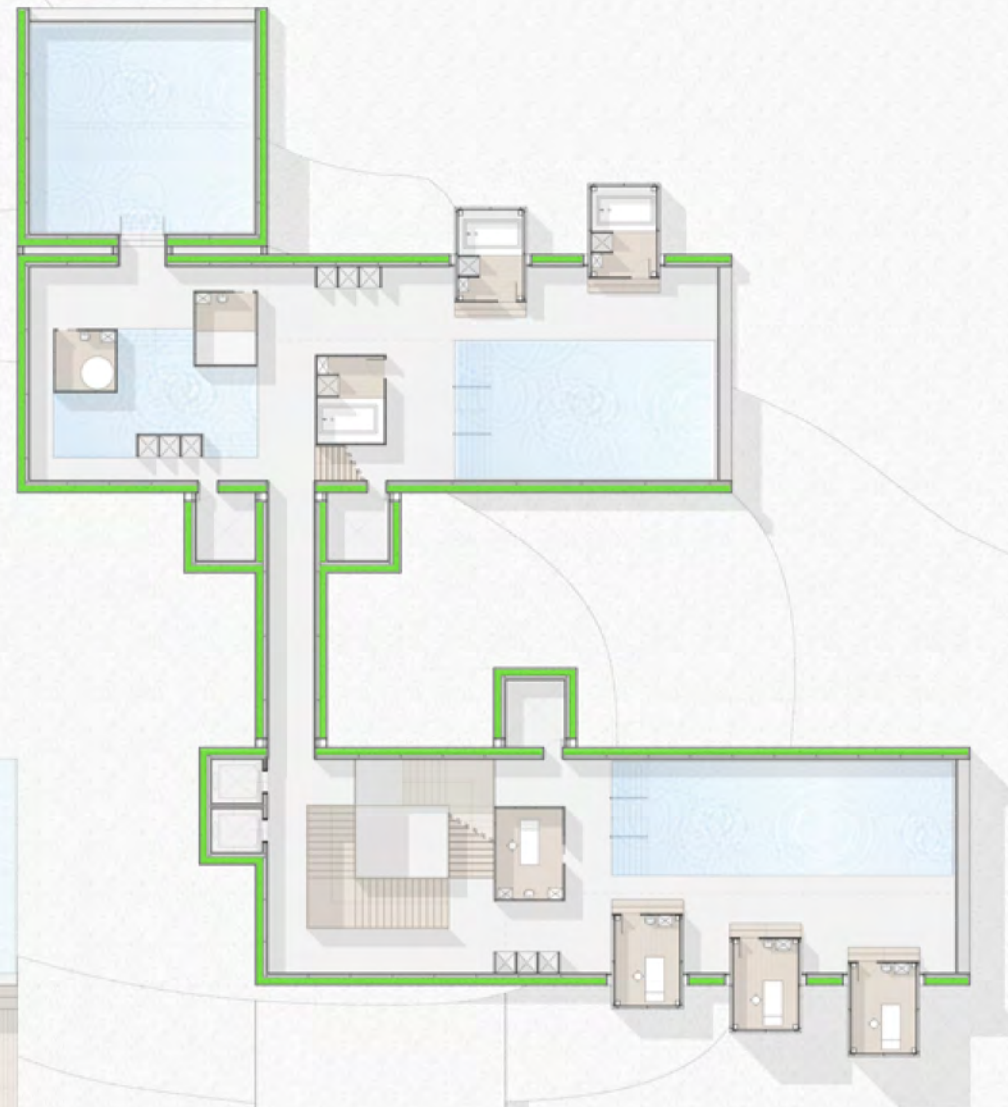
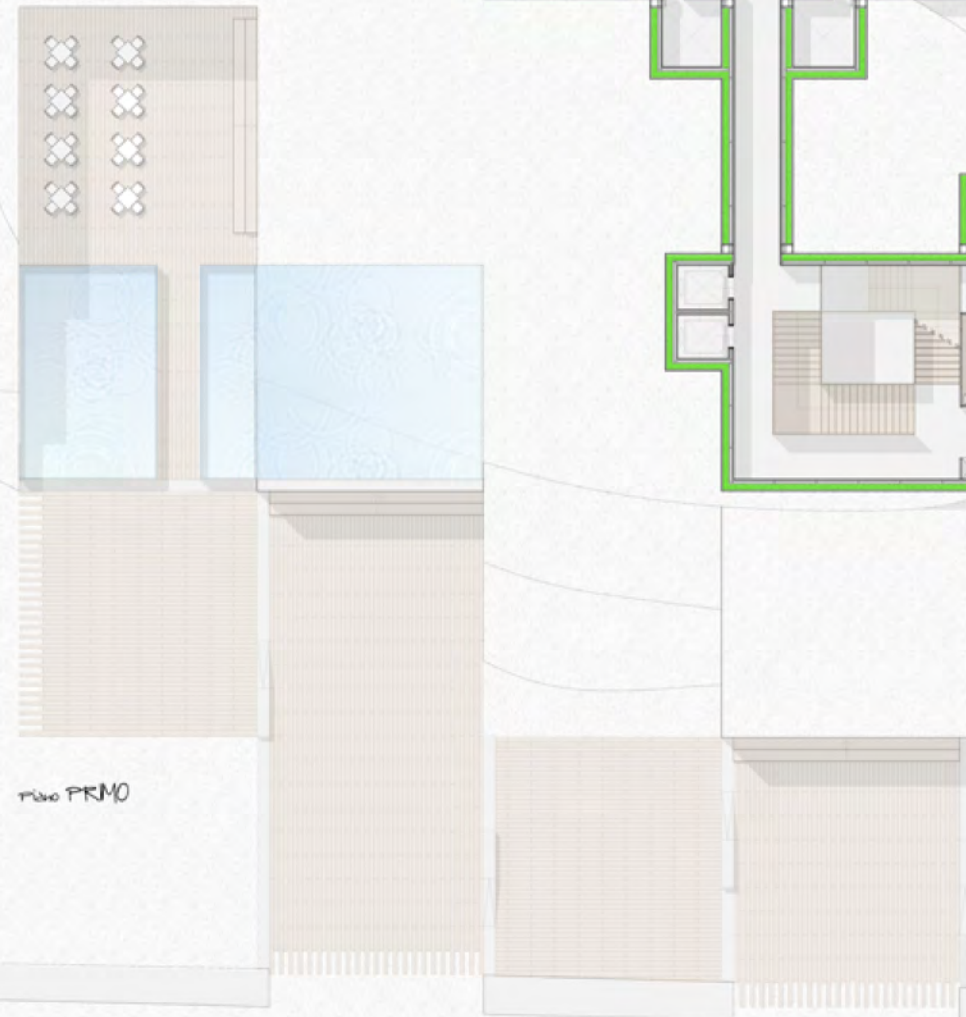
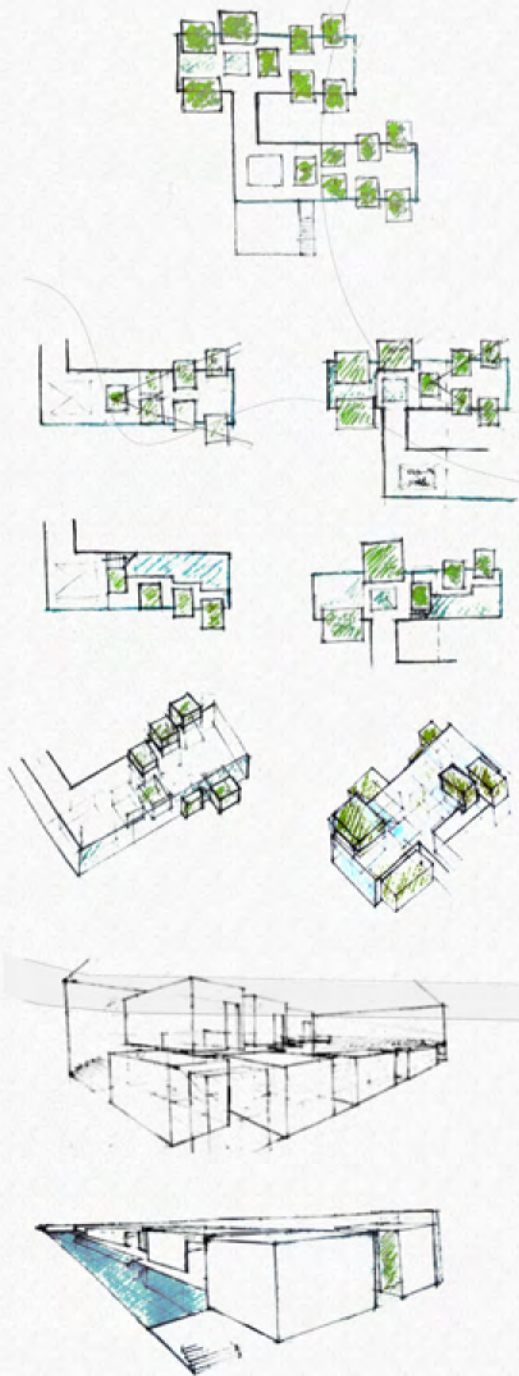
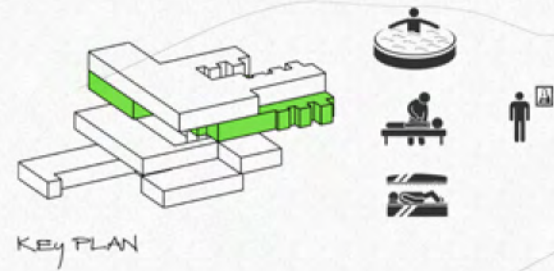

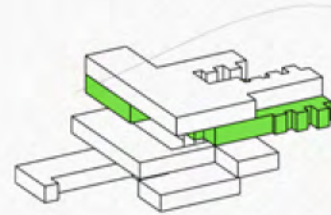

KEY PLAN

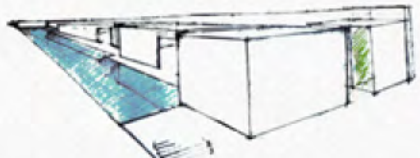
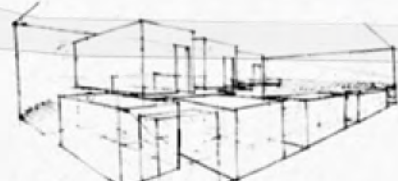
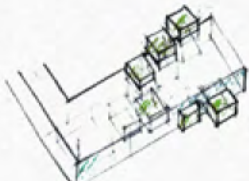

plano PKMO



progetto JD

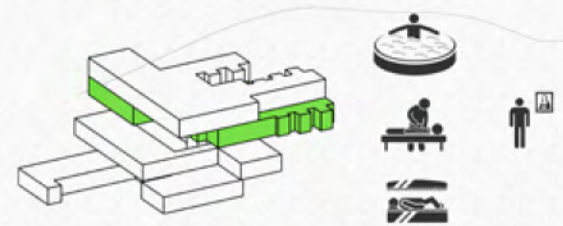

KEY PLAN

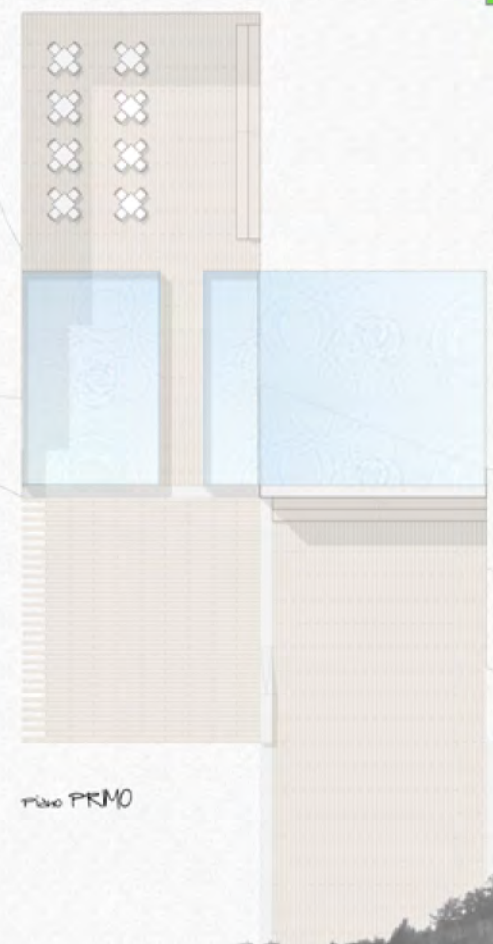
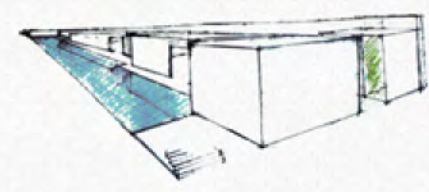
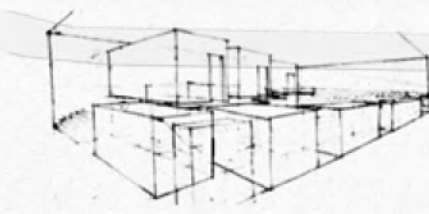
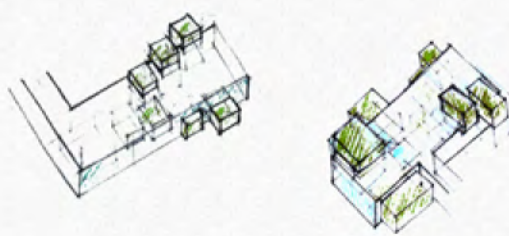

Plano PRMO



sezione NORD

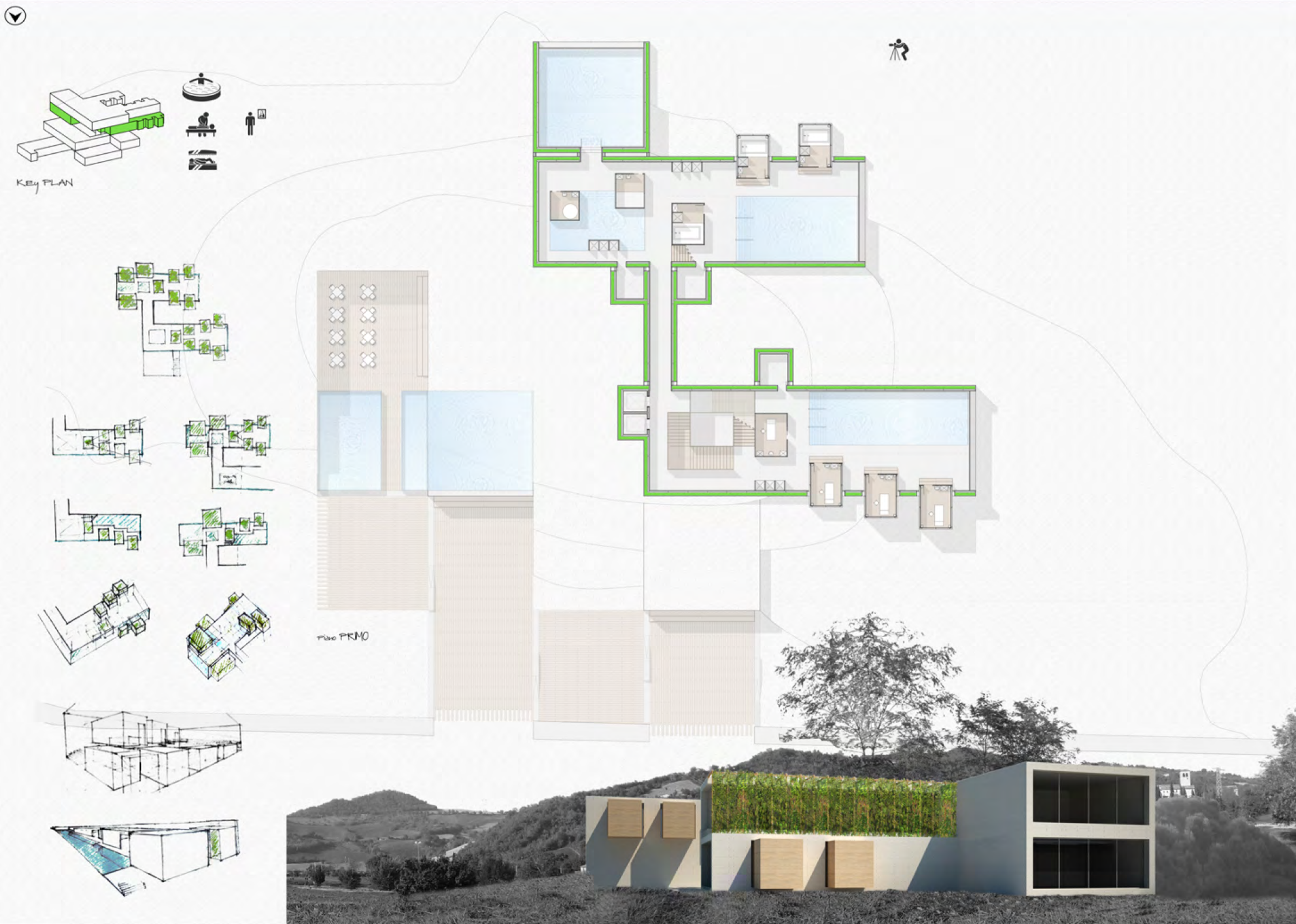

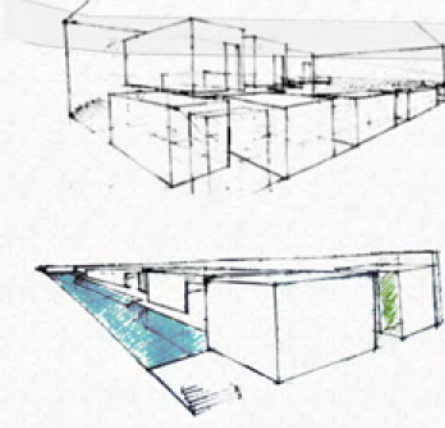
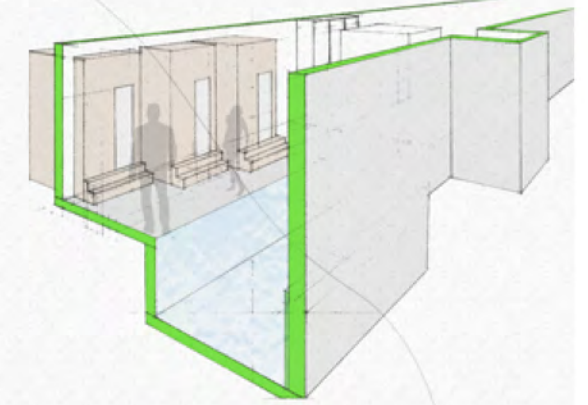
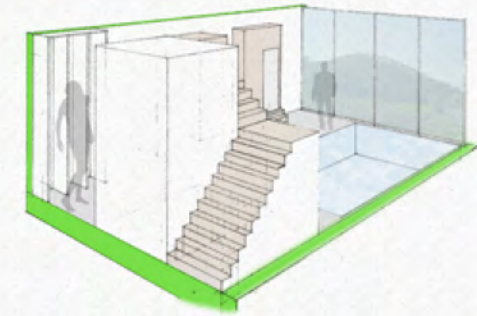
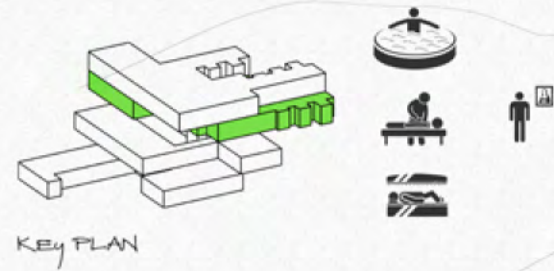

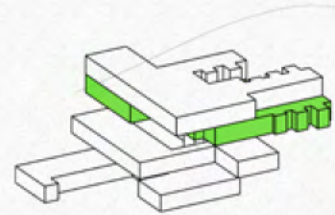

KEY PLAN

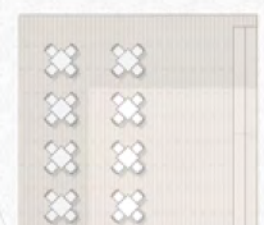
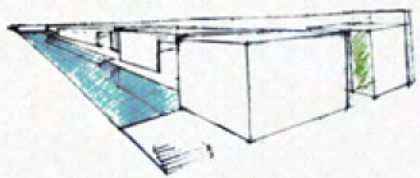
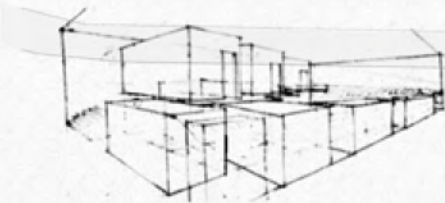
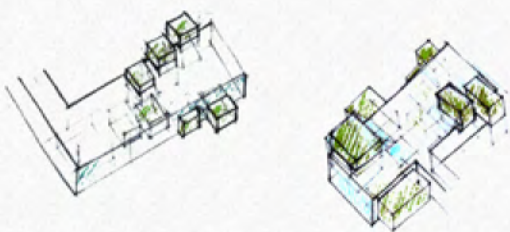

Plano PKMO



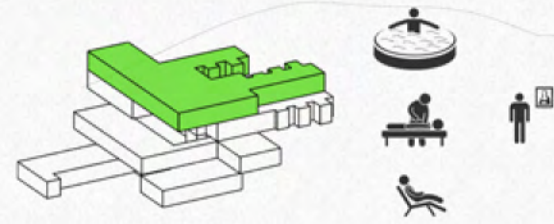

KEY PLAN

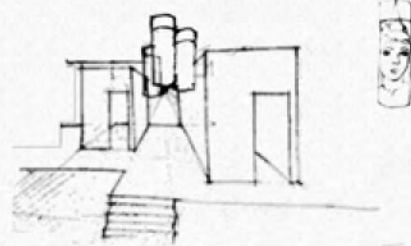
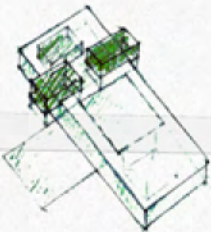
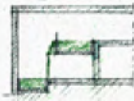

PIANO SECONDO

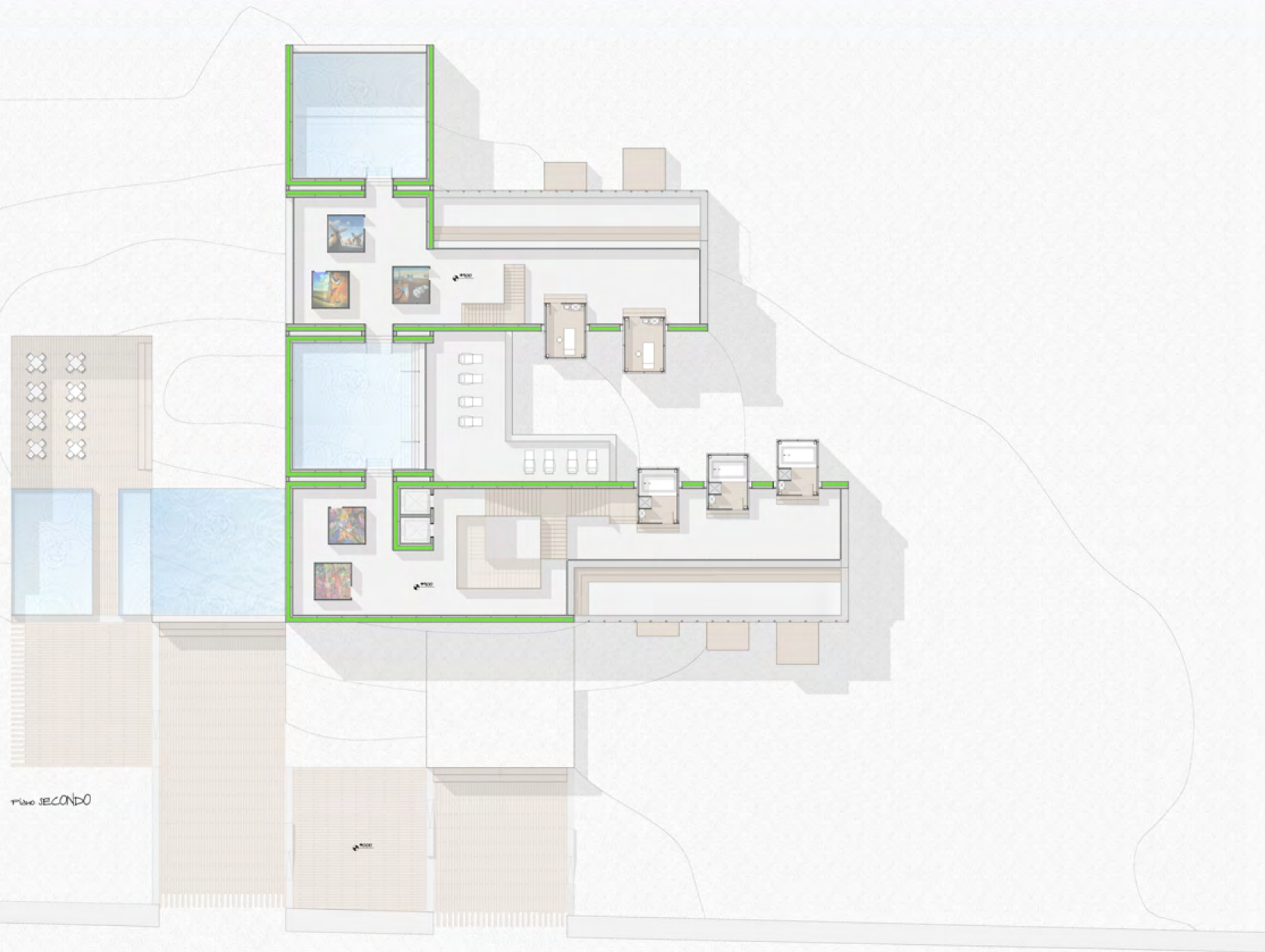

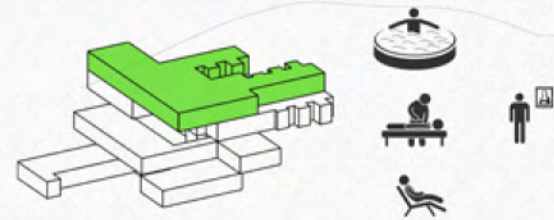

KEY PLAN

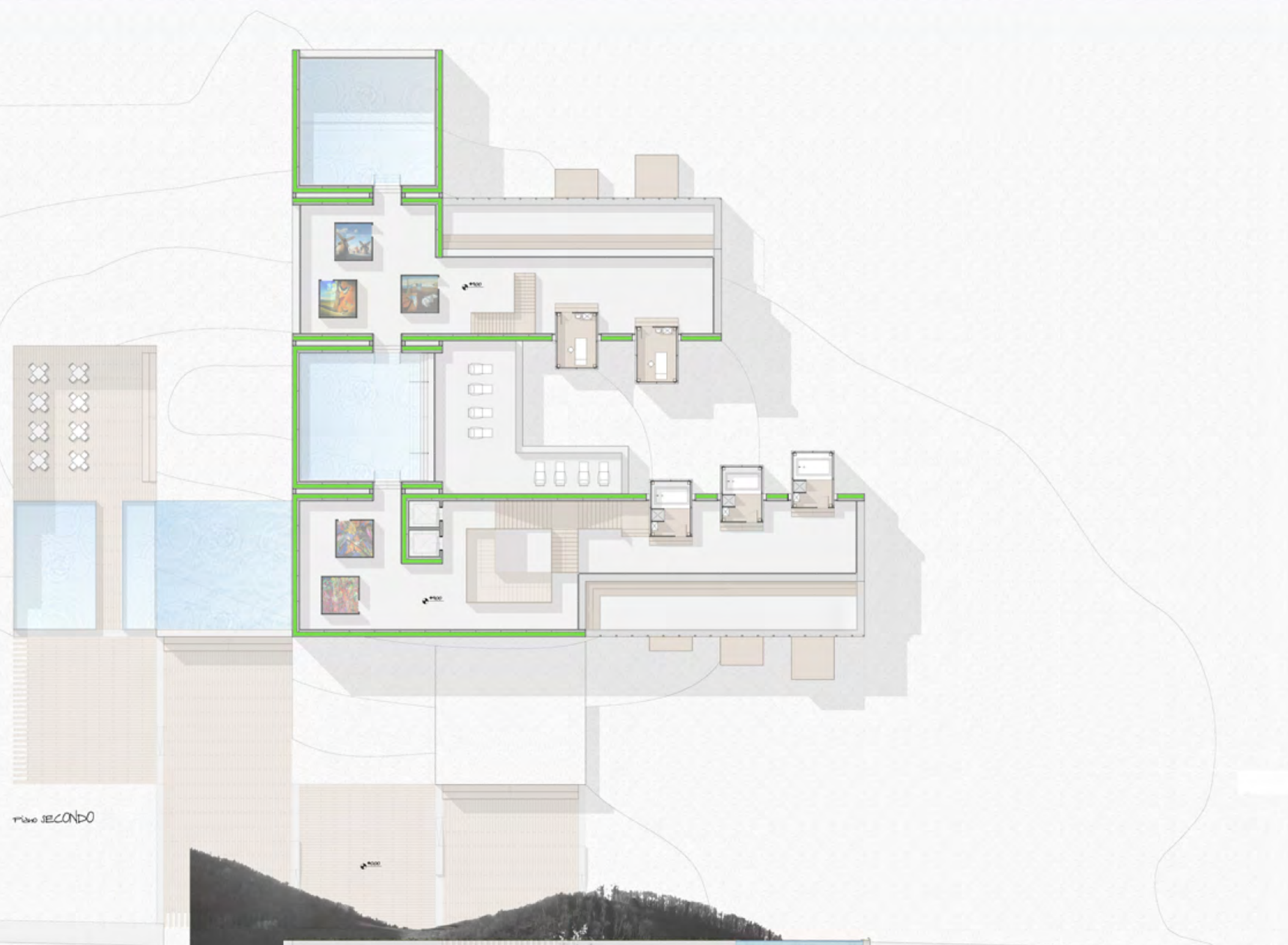
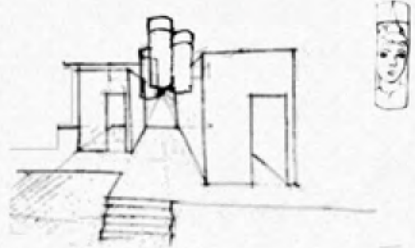
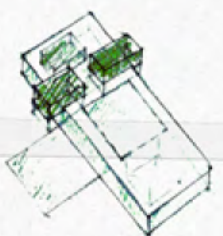

PIANO SECONDO



PROSPETTO EST

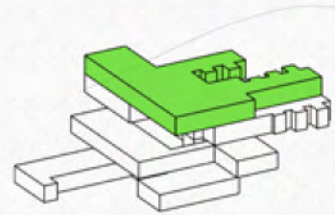

KEY PLAN

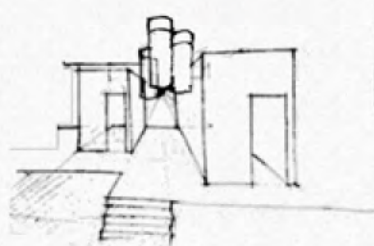
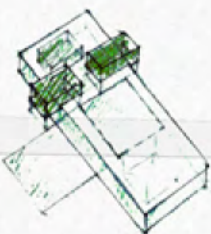
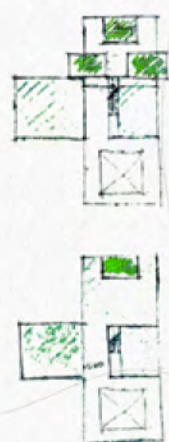

PiÙO SECONDO



SEZIONE EST

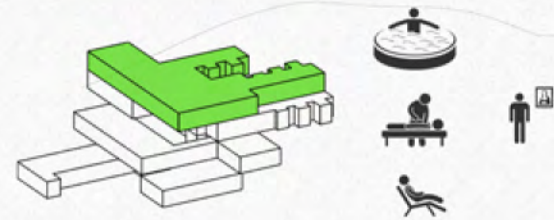

KEY PLAN

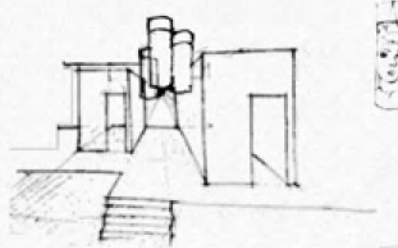
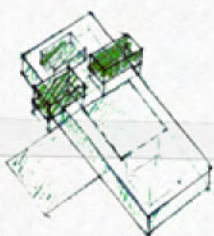

PIANO SECONDO



NUOVO PUNTO RELAX

HOME

DOVE

INTERVENTI E OBIETTIVI

CONCEPT

LA SPA

NUOVO PUNTO RELAX



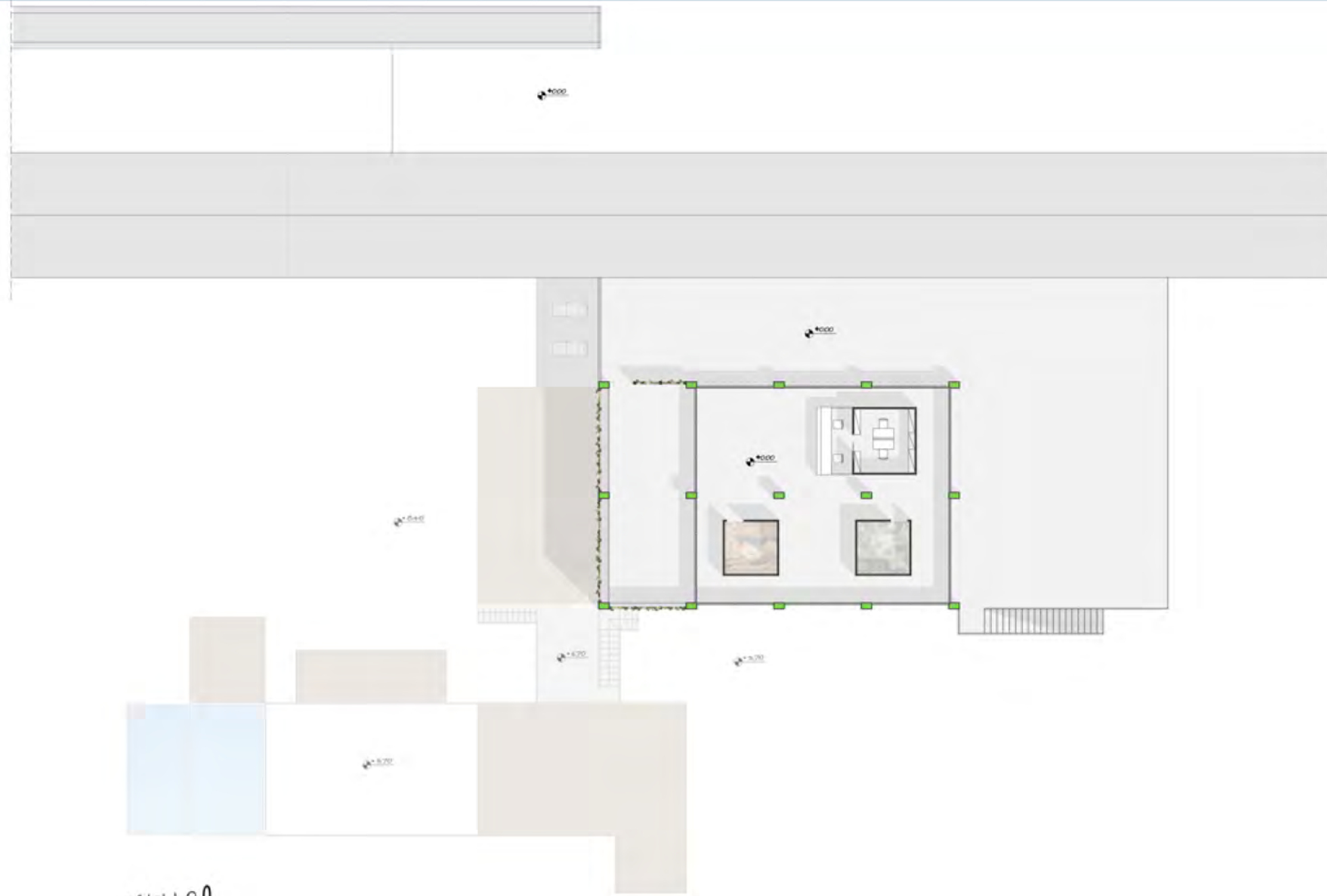

LIVELLO 0





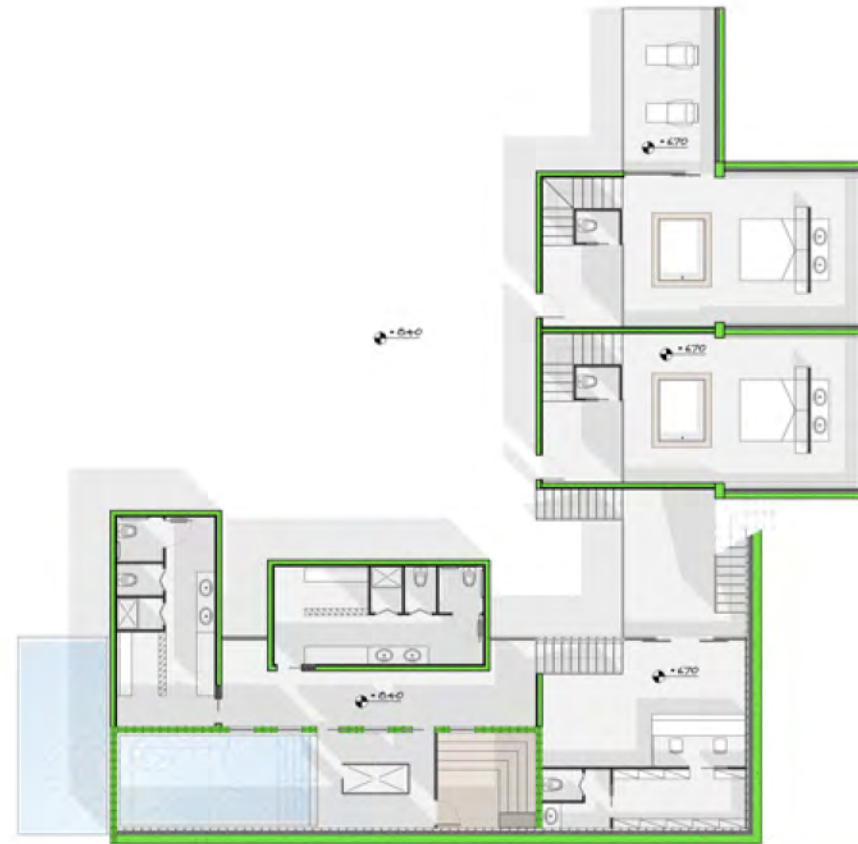

LIVELLO -2

