UNIVERSITA' DEGLI STUDI DI CAMERINO _Scuola di Architettura e Design "Eduardo Vittoria" _sede di Ascoli Piceno _Laurea Magistrale in Architettura A.A. 2014/2015

TITOLO TESI: Parco del commiato nell'area Ex Zuccherificio S.A.D.A.M. di Fermo

Relatore: prof. Gabriele Mastrigli

Laureanda: Tania Della Valle

sssssss

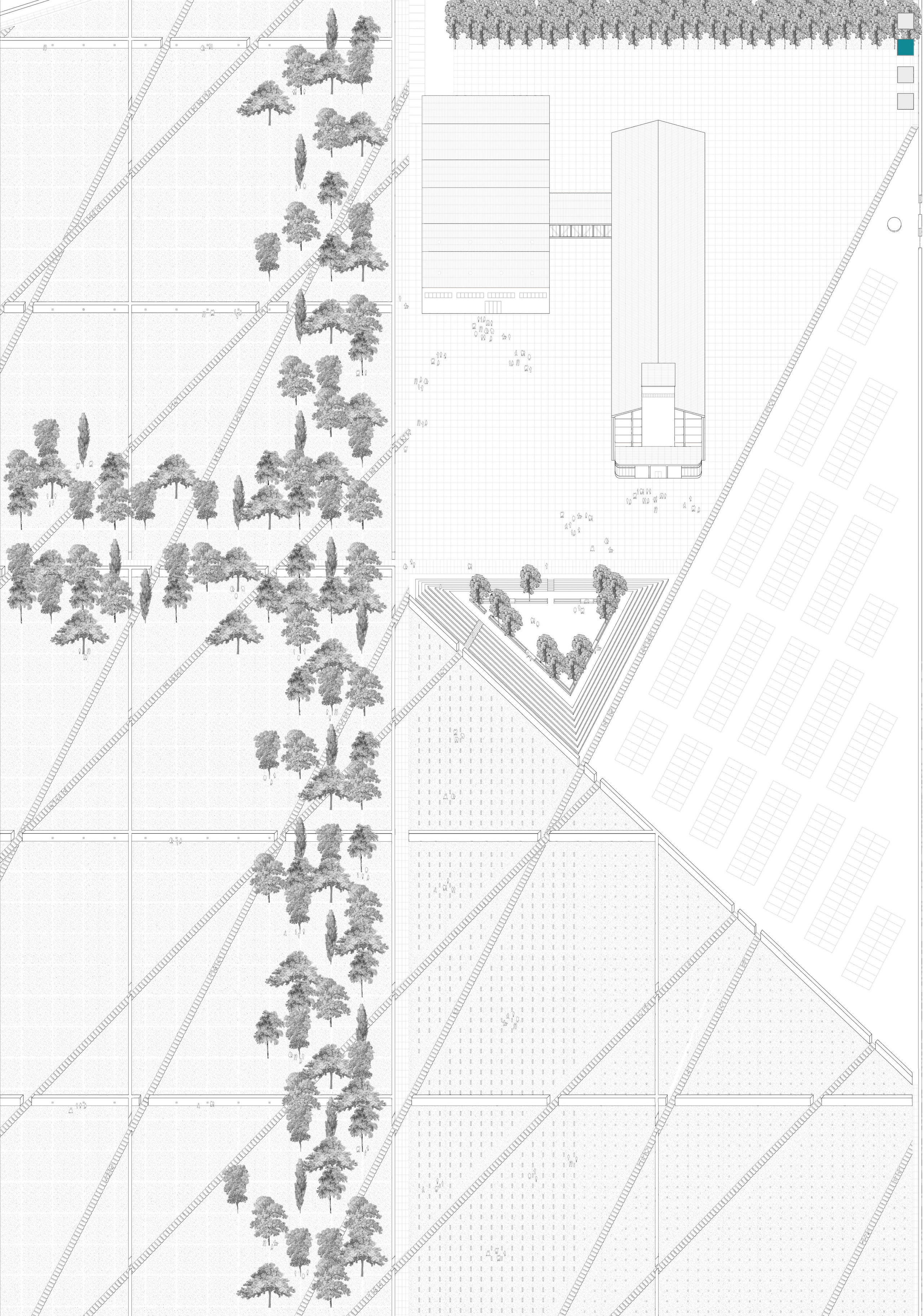

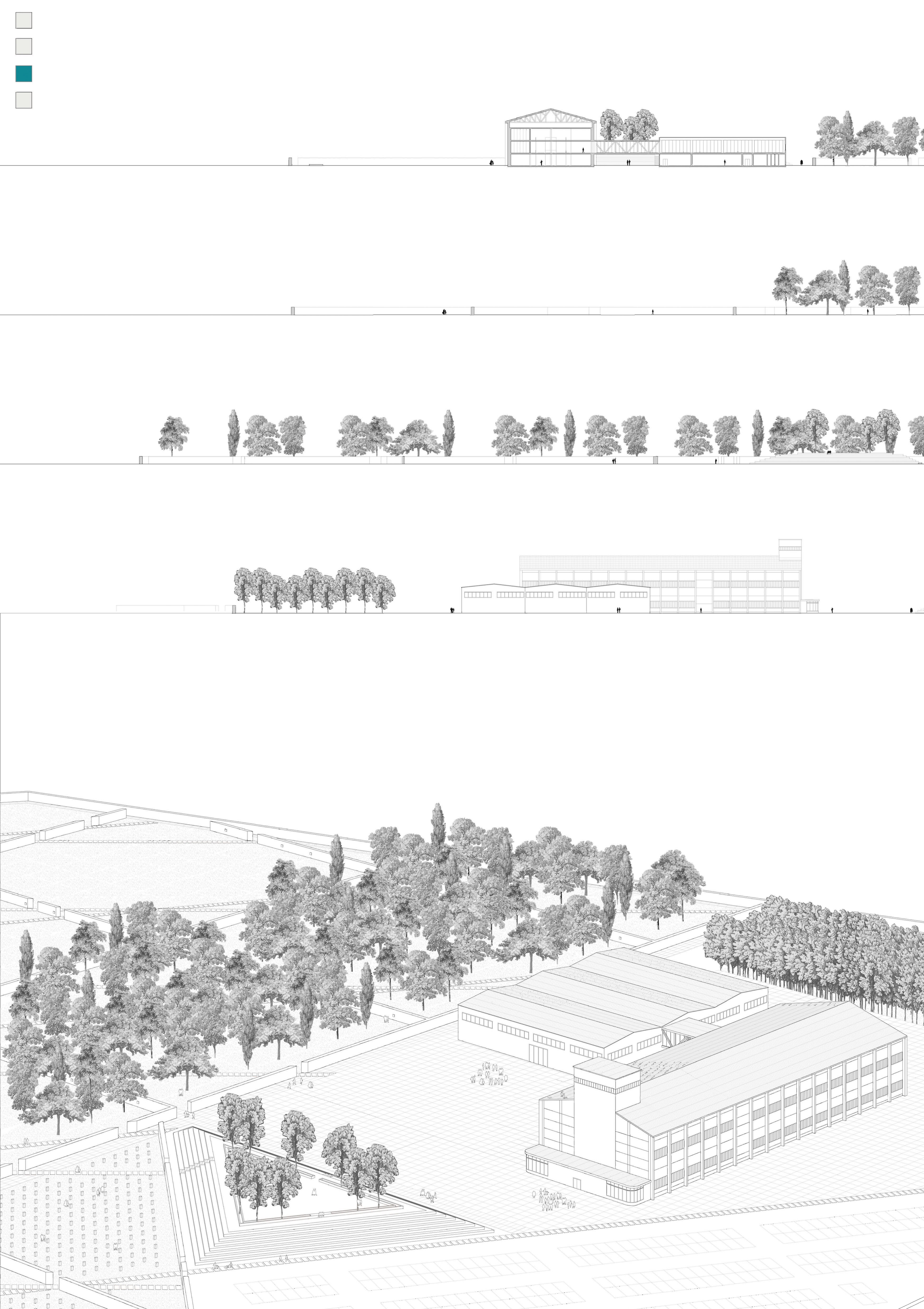

sezione A-A' 1.500

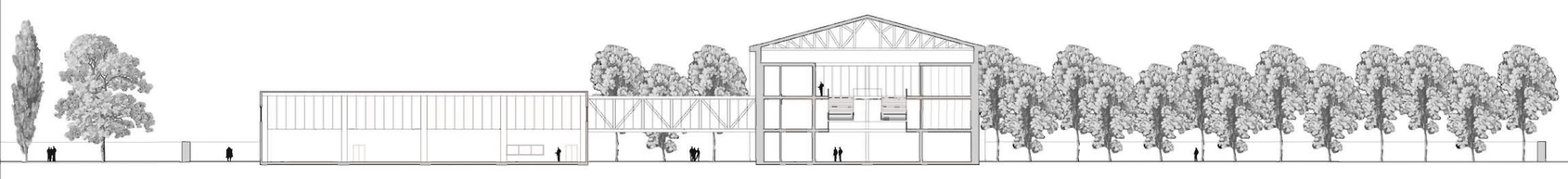

sezione B-B' 1.500

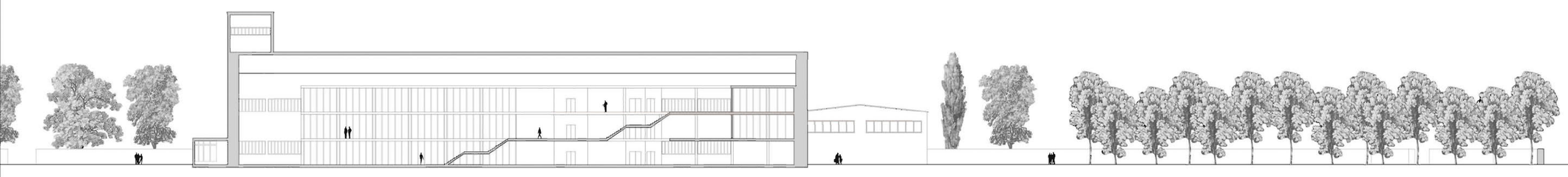

sezione C-C' 1.500

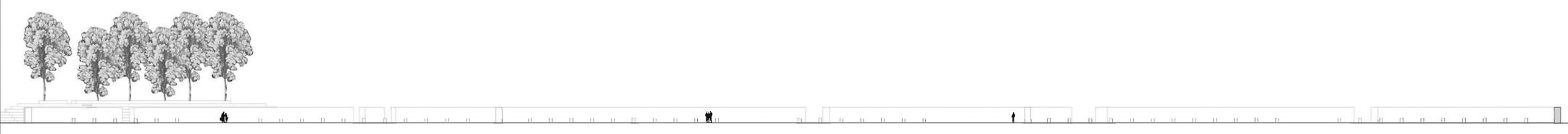

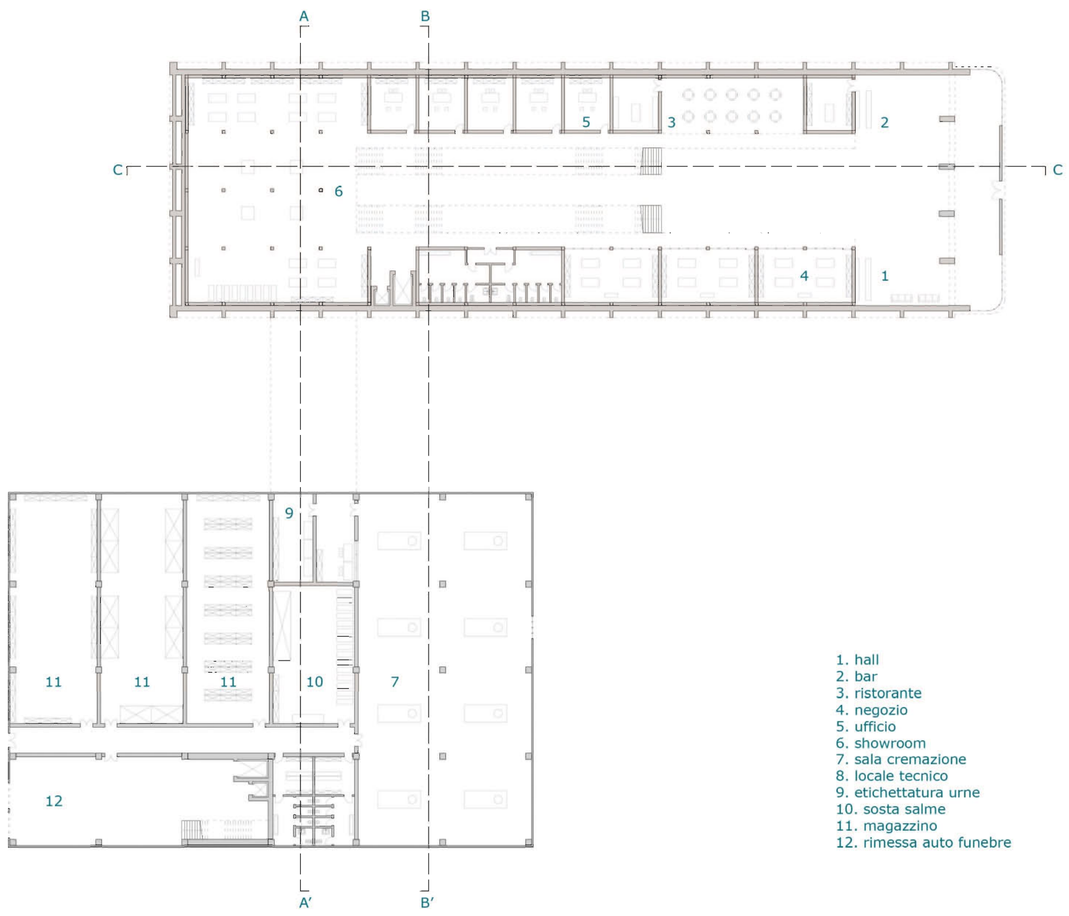

1. hall
2. bar
3. ristorante
4. negozio
5. ufficio
6. showroom
7. sala cremazione
8. locale tecnico
9. etichettatura urne
10. sosta salme
11. magazzino
12. rimessa auto funebre

pianta piano terra 1.500

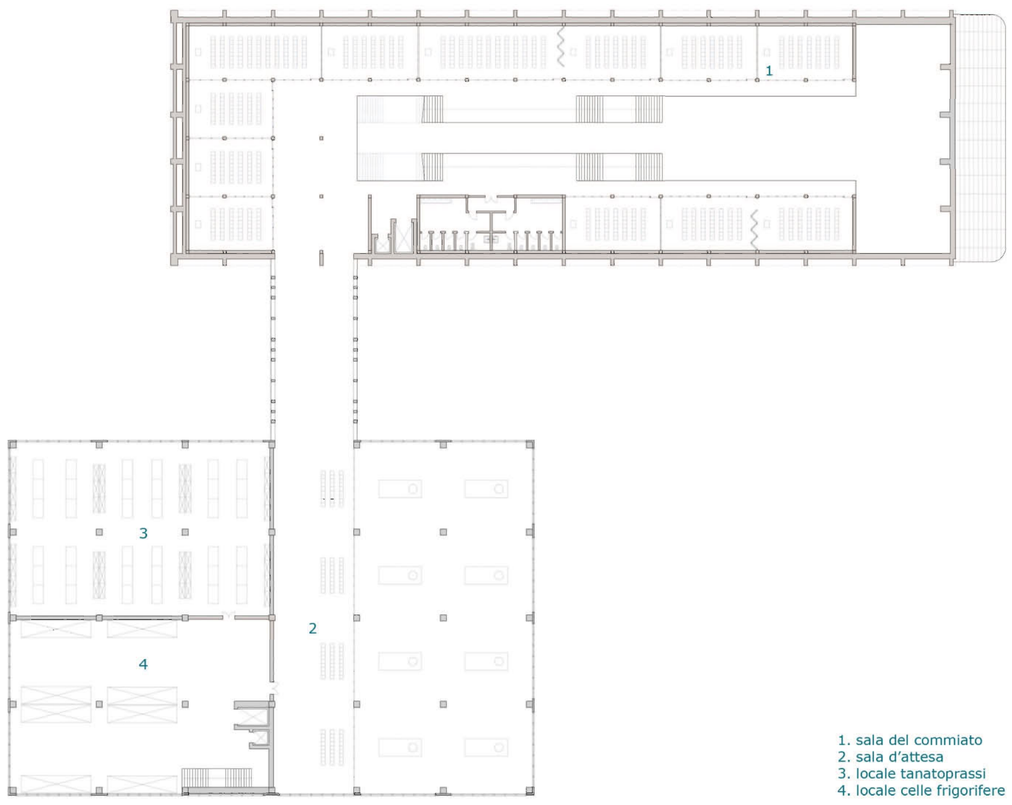

1. sala del commiato
2. sala d'attesa
3. locale tanatoprassi
4. locale celle frigorifere
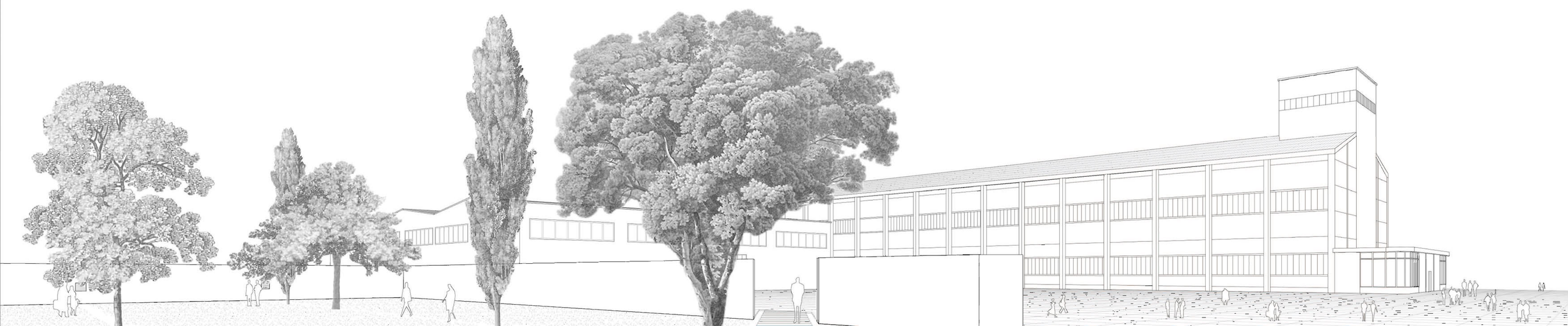
pianta piano primo 1.500